The Weather
Yesterday: High, 58. Low, 30.
Today: Fair. Low, 34.

# THE ATLANTA CONSTITUTION

*The Daily Constitution Leads in Home Delivered, City, Trading Territory and Total Circulation*

The South's Standard Newspaper
Associated Press United Press
North American Newspaper Alliance

VOL. LXX., No. 263. ONLY MORNING NEWSPAPER PUBLISHED IN ATLANTA ATLANTA, GA., WEDNESDAY MORNING, MARCH 2, 1938. Entered at Atlanta Post Office As Second-Class Matter Single Copies: Daily, 5c; Sunday, 10c. Daily and Sunday; Weekly 25c; Monthly $1.10

# GOERING THUNDERS NAZIS' WARNING TO EUROPE; 'INVINCIBLE' AIR FLEET READY TO CROSS BORDERS

## SEVENTEEN SEEK VOTERS' SUPPORT AT POLLS TODAY

**Between 15,000 and 25,000 Expected To Cast Ballots in Seven Races; Fair Day Is Promised.**

### SPEECHES WIND UP IN 'RADIO RALLY'

**Citizens Will Decide If Future Primaries Will Be Held in Spring, Fall.**

Voters of Atlanta and Fulton county will go to the polls today and nominate three county commissioners, three municipal judges and elect a sheriff with a vote ranging between 15,000 and 25,000 expected.

Also to be decided is the issue of whether to hold future primaries in the spring or in the fall.

Businessmen and governmental officials were urged to allow employes time off today to cast their ballots.

The majority of the 17 campaigners for the seven positions wound up their stumping last night with short speeches at an "old-fashioned political rally" with modern touches. Voters sat in their easy chairs and heard the last-minute pleas of the aspirants over the radio. The rally was sponsored by the Atlanta League of Women Voters, which opposes the spring primary.

**Expect Large Vote.**

A comparatively large number of the qualified voters is expected to cast ballots today. The weatherman says the day will be bright and warm.

Election officials yesterday warned voters to beware of losing their votes because of the difference in voting hours in the Democratic primary and the sheriff's election.

They called attention to the fact that the polls in the sheriff's race close in the largest precincts at 6 o'clock tonight, whereas the primary polls stay open until 7 o'clock. Voters who arrive at the polls after 6 o'clock will find they cannot vote for sheriff.

In the 11 smallest county precincts in the sheriff's race, polls close at 3 o'clock in the afternoon, Claude C. Mason, chief deputy in the ordinary's office, said. These, with less than 200 registered voters, do not open until 8 o'clock in the morning, while all primary polls and those of the sheriff's race in the larger precincts open at 7 o'clock.

Voters today will elect a sheriff

Continued in Page 2, Column 5.

**CONSTITUTION WILL BROADCAST VOTING**

Up-to-the-minute returns of the sheriff's election and Democratic primary will be given on the regular Constitution News Broadcast at 11 o'clock tonight over Station WGST.

Polling places for the Democratic primary will be open from 7 o'clock this morning until 7 o'clock tonight.

Polling places for the sheriff's election will be open from 7 until 6 o'clock in the larger precincts.

At 11 voting places with fewer than 200 registered voters, boxes will be open from 8 until 3 o'clock for the sheriff's election.

### In Other Pages

Beauty According to You. Page 12
Classified ads. Pages 16, 17
Comics. Page 14
Daily cross-word puzzle. Page 14
Editorial page. Page 4
Joseph Alosop and Robert Kintner
Pierre Van Paassen Ralph T. Jones
Westbrook Pegler Robert Quillen
Louie D. Newton
Financial News. Pages 15, 16
Friendly Counsel. Page 12
Good Morning. Page 4
Health Talks. Page 12
Hollywood Today. Page 12
Hughes' Market Views. Page 16
My Day. Page 12
Pleasant Homes. Page 12
"Poor Relation." Page 14
Radio programs. Page 13
Ralph McGill in Sweden. Page 5
Society. Pages 11, 12, 13
Sports. Pages 8, 9
Tarzan. Page 17
Theater programs. Page 6

*Confessions Expected*

Acme Photo.
NIKOLAI BUCHARIN.

## RED TRAITOR TRIAL WILL START TODAY

**Former Editor of Official Press and 20 Others Face Army Tribunal.**

MOSCOW, March 1.—(AP)—Confessions greater in scope than any turned up in previous Soviet trials were expected in foreign quarters tonight from Nikolai Bucharin, former editor of official Russian newspapers, and 20 of his alleged fellow traitors who face a military tribunal tomorrow.

On the eve of the trial, the press continued its attacks on the accused, calling them "despicable reptiles" and "hirelings of Fascism." A typical headline read: "Death to the Despicable Traitors of the Fatherland."

Although details of the trial were not divulged, it was presumed the tribunal would sit in the ornate little baroque room of the former Nobles' Club in midtown where similar trials have taken place.

Under Soviet procedure a trial opens with the reading of the indictment, incorporating confessions, and then the defendants are formally identified.

## $40,000 Fire Razes School at Kennesaw

KENNESAW, March 1.—Kennesaw Consolidated school, valued at $40,000, was destroyed by fire tonight as fire fighters from Marietta stood by, unable to act because of lack of water facilities.

The flames, believed to have originated in the ceiling of one of the class rooms, swept quickly through the building, which contained 11 rooms and an auditorium. Though the building itself was a number of years old, a large part was of recent construction.

## Loyalist Draft Exempts Priests and Ministers

MADRID, March 1.—(AP)—Special exemption from bearing arms for Catholic priests and Protestant ministers as well as members of religious bodies who present conscientious objections to fighting, was announced tonight by War Minister Prieto.

The decree was issued in connection with the draft today of all youths of 19 and men of 30.

## PLANS TO REVISE U. S. GOVERNMENT ASSAILED BY BYRD

**Virginian Says Bill Would Give President Authority To 'Disrupt and Dismantle Departments'**

### SENATOR DEFENDS EX-COMPTROLLER

**O'Mahoney, Minton Take Floor To Support Measure Backed by F. D. R.**

WASHINGTON, March 1.—(AP) Senator Byrd, Democrat, Virginia, began today a floor fight against the administration bill to reorganize the government by citing provisions permitting the chief executive to reduce, merge, reorganize or transfer government agencies. He told the senate that the President thus could "abolish functions of government which have been fixed by congress."

His voice ringing, Byrd found fault with numerous provisions of the measure. He said it would permit an increase in the number of government employes and might raise the cost of government "many millions of dollars."

**"Could Change Name."**

"The President could change the name of any department. He could change the cabinet positions around and prescribe new duties and functions. He could disrupt and dismantle a department and leave a mere shell remaining.

"He would be able to make transfers of funds from unexpended balances and use the money for other purposes than those for which it was appropriated. He could continue emergency agencies beyond the expiration dates fixed by congress by merging them into executive departments."

**Provisions of Bill.**

Byrd spoke at length on provisions of the bill which would abolish the present comptroller general, lodging his duties in the director of the budget and a new auditor general.

At present, he said, the comptroller general audits expenditures before they are made, but only a post-audit would be made if the bill were enacted.

The senator said J. R. McCarl, former comptroller general, had been criticized for being "too autocratic."

"But he was the only person in Washington," the speaker continued, "who has exercised a restraining influence against the reckless spending of public money in recent years."

**Same Power.**

Senator Minton, Democrat, Indiana, argued that under the bill the budget director would have the same power to recover funds illegally spent that now rests with the comptroller general.

Senator O'Mahoney, Democrat, Wyoming, asserted the comptroller general actually passed upon "only three and a half per cent" of funds before they were spent and then only when federal agencies voluntarily requested this action.

## *Divorcee Says Rector Broke Troth, Seeks $100,000 Damages in Suit*

STEUBENVILLE, Ohio, March 1.—(AP)—Cora Lillian Burnham, slim, 43-year-old divorcee, testified in federal court today that the Rev. Harold C. Zeis, Episcopalian rector, broke their agreement to marry in 1935 and then "sat by my bed the rest of the night."

Miss Burnham, who is now secretary to the manager of a publishing house in New York is suing Mr. Zeis, rector of St. Paul's church here, for $100,000 for breach of promise.

She told a jury of 12 middle-aged men that she met Mr. Zeis in 1925 while he was attending Kenyon College and "filling in" a pulpit at Bellefontaine, Ohio, where she was organist in a movie house.

She and her husband, Charles Burnham, were divorced in 1927. Miss Burnham said she and the rector agreed to marry in June, 1928, and that he courted her until December, 1935.

"I've always been willing to marry him," she said. "He said he didn't have enough money and he needed a better standing to take his case to the bishop. He told me he knew it could be worked out if we waited long enough."

Mrs. Zeis, after listening to the opening statements of the attorneys, at the side of her husband, left the courtroom and was not present for Miss Burnham's testimony.

## 150 U. S. WARSHIPS WILL STIR PACIFIC IN FLEET GAMES

**Six Weeks' Maneuvers To Engage 58,600 Men, 500 Planes and Submarines in Technical Problems.**

### AREA WILL INCLUDE ALASKA AND HAWAII

**Attack, Defense Tactics Will Test Materials, Vessels and Personnel.**

SAN PEDRO, Cal., March 1.—(AP)—A vivid six-week drama of war in the Pacific will start March 14.

It is the annual maneuvers of the United States fleet. "Fleet problem 19" is the title. The players are 3,600 officers and 55,000 men aboard 150 surface ships and 500 fighting airplanes.

The theater extends from the Aleutian Islands and Alaska, down to Hawaii and across to the west coast of the United States. Three problems of naval warfare are involved.

Admiral C. C. Bloch, commander-in-chief of the fleet, lifted the veil of secrecy enough to outline 12 parts of the drama today. He said the exercises are designed to afford the maximum amount of fleet training, training of personnel and tests of material under varying conditions of sea and weather.

The three main acts are unrelated. They are tactical and strategic problems.

**Twelve Parts Announced.**

The 12 parts were officially announced as follows:

1. Departure of two fleets from San Diego and San Pedro.

2. A fast-striking white fleet, with heavy cruisers and giant sky bombing patrols, commanded by Vice Admiral W. T. Tarrant, defends a coastline with orders to defeat a powerful dreadnought force, the black fleet—battleships, aircraft carriers, destroyers—commanded by Admiral E. C. Kalbfus. There will be surprise encounters, day and night, including use of submarines and all types of naval aircraft.

3. Admiral Bloch resumes command of the whole fleet for tactics.

4. Division of forces for second big war problem.

5. Powerful blue fleet, commanded by Admiral Bloch, attacks Hawaiian area. Red fleet, of submarines, sky patrols and fast craft defends Hawaii, under command of Rear Admiral O. G. Murfin, commandant there. The fleet marine force, commanded by Major General L. M. Little, will land.

**Four Parts Incidental.**

Parts 6, 7, 8 and 9 will be operations in the Hawaiian area, fleet tactics under direction of Admiral Bloch, and periods at anchor for provisions, fueling, recreation and upkeep.

10. Division of forces for the third big war problem.

11. Powerful overseas armada, the purple fleet, commanded by Admiral Kalbfus, attacks west coast of the United States, threatening the region from the Aleutians to San Diego. The green fleet, commanded by Vice Admiral Tarrant and composed of fast-moving heavy cruisers, newest sky patrols and submarines, and regular coast defense forces, defends. Operations will be against west coast seaports and supply bases.

12. Units reorganize into normal forces and cruise back to San Diego and San Pedro bases.

**BRITAIN TO OUTLINE AIR DEFENSE PLANS**

LONDON, March 1.—(AP)—The second year of Britain's $7,500,000,000 five-year arms expansion program will be launched tomorrow with publication of the annual defense white paper, the official government report.

At the same time, the government's 1938-39 plans for air de-

Continued in Page 7, Column 4.

## *Photographers Outwit Mrs. Capone Visiting Alcatraz*

Telephoto—World Copyright, 1938, by Acme Newspictures

Acme Telephoto

In one of the few photographs ever made of her, Mrs. Al Capone is shown in the top picture boarding a government boat at San Francisco bound to Alcatraz Island for a visit to her husband, the former Chicago gangland czar. The picture was made with a telephoto lens. When Mrs. Capone refused to pose for waiting photographers on her return, the cameramen followed her until her automobile ran out of gas at Morgan Hill, 65 miles away. Mrs. Capone attempted to hide behind a furpiece.

## *F. D. R. Profit On Documents To Aid Public*

WASHINGTON, March 1.—(AP) President Roosevelt, Press Secretary Stephen T. Early said today, intends to utilize for a "useful public purpose under government direction" whatever profits are derived from sale of his state papers.

Neither the President nor New York Supreme Court Justice Samuel I. Rosenman, compiler and collaborator with the chief executive, will make a penny on contemplated book and newspaper syndicate publication, Early said.

Taking exception to what he called "misrepresentation" and "gross exaggerations" by columnists, commenators and editorial writers, Early told reporters also that the President would not sell his press conference transcripts.

As the situation now stands, Early explained:

Random House would publish the five books, one covering Roosevelt's two terms as Governor of New York, and four embracing the textual story of the New Deal during the President's first term in the White House. These will embrace everything, including texts, press conference reports, and presidential forewords, footnotes and continuity.

A newspaper syndicate will publish material from the forewords and footnotes.

## Japanese Will Quit Alaskan Fish Trips

TOKYO, Wednesday, March 2. (UP)—The Japanese government has decided to abandon further fishing exploratory trips in Alaskan waters, it was learned reliably today.

The newspaper Chugai Shogyo Shimpo said that the Japanese foreign office had dispatched a note to that effect to the United States State Department.

## BARUCH ASSAILS BUSINESS' STAND

**Banker Charges Lack of Clear Statement of Policy on Trusts to U. S.**

WASHINGTON, March 1.—(AP) Business has not done its share in combatting the recession, Bernard M. Baruch, friend and advisor of President Roosevelt, frankly told the senate unemployment committee today.

Appearing for the second day as a witness in the committee's inquiry, the silver-haired financier also reiterated his previous contention that tax revision is necessary to recovery.

His advocacy of tax law changes

Continued in Page 3, Column 4.

## VIENNA MOBILIZES ANTI-NAZI FORCES

**Resurrection of Heimwehr Army To Support Schuschnigg Under Way**

GRAZ, Austria, March 1.—(AP)—Prospective resurrection of the Heimwehr army as a political force today piled another obstacle in the path of Nazi ambitions to dominate Austria.

Major Emil Fey, former Vienna chieftain of the Fascistic Heimwehr, careened into the limelight.

"I told the chancellor that in 48 hours I could mobilize about 80,000 armed men to defend Austrian independence," Fey said. "Some have weapons now, others can easily get them."

An estimated 20,000 Nazis paraded noisily by torchlight through Graz tonight. Graz authorities offered no resistance to the demonstration.

While armed units maintained strict order throughout the country, radical Nazis in Graz drew up these five "demands" with which to confront Minister of Interior Seyss-Inquart.

1. Permission to enlist members freely.

2. The government must consider the results of the Nazi membership drive as a plebiscite.

3. Federal and provincial governments must be organized on a basis of the membership campaign.

4. The constitution of 1934, guaranteeing free speech, must be carried out.

5. Socialists and Communists should not be entitled to organize.

## *D'Annunzio, Soldier-Poet, 74, Dies Too Soon for Planned Exotic Exit*

GARDONE, Italy, March 1.—(UP)—Gabrielle D'Annunzio, Italy's eccentric soldier-poet, died tonight from a brain hemorrhage in the library of his villa in the Alpine foothills where he had been awaiting death for 16 years and improvising bizarre ways of meeting it.

Death came too quickly, however, for the 74-year-old poet to use any of his exotic exists, and he died slumped over his desk.

Only a few feet away was his "Room of the Leper"—sometimes he referred to it as "The Cell of Pure Dreams"—that he had prepared for the day of death.

A frightened housemaid found him bent over the littered desk when she entered the room at 8 p. m., and as she rushed to his side the "Hero of Fiume" breathed his last.

Giovanni Rizzo, a government prefect assigned to D'Annunzio's fantastically-fashioned villa Vittorale, said the one-eyed poet was working when he was struck down by the brain hemorrhage.

Had D'Annuncio lived another 12 days he would have been 75.

The announcement of his death brought deep grief throughout Italy, and it was said that the man who was called "Il Duce" before the name was given Ppremier Benito Mussolini, probably would be honored with a state funeral.

## MARSHAL INSISTS GERMANS ABROAD GET FULL RIGHTS

**Threatens To Let Loose 'Uncurbed Recklessness' If Planes Are Sent To Attack Other Countries.**

### MILITARY BUILDUP TOLD IN BROADCAST

**Then Organ of Goebbels Admits Hazy Weather Keeps Bombers Aground**

BERLIN, March 1.—(AP)—Germany's only active field marshal, Hermann Wilhelm Goering, today rattled the saber in best Prussian fashion as he warned that the Reich's air force was ready to protect the "ten millions of Germans on our borders."

If Premier Milan Hodza, of Czechoslovakia, which has 3,500,000 Germans, and Chancellor Kurt Schuschnigg, of Austria, which has about 6,500,000, did not hear him, it was not his fault.

His defiant address commemorating the third anniversary of the air force, which he as air minister created, was broadcast.

**Plain Warning.**

And if British Prime Minister Neville Chamberlain and French Premier Camille Chautemps do not see the complete text with all his strong words, it also will not be Goering's fault. The speech later was officially released verbatim.

Raising his voice to a high pitch and pronouncing every word with studied emphasis, the air minister thundered to an audience composed largely of aviators:

"And so, my comrades, we have all helped lay the foundations to that force which no longer permits Germany to be exposed to impotence and violation of her national rights.

"And if the Fuehrer (Chancellor Adolf Hitler) in his Reichstag speech (of February 20) presented the proud record of achievement and used those proud words that we no longer can tolerate the maltreatment with impunity of ten millions of Gemans on our borders, then you members of the air force know that if need be you must go the limit to make good these words of the Fuehrer."

**Demands on Europe.**

That was in plain language:

1. Warning Hodza to treat the Sudeten Germans in Czechoslovakia as Hitler thinks they should be treated.

2. Warning Schuschnigg to give Austrian Nazis the liberty of action Hitler demands for them.

3. Warning Chautemps not to encourage Czechoslovakia too much

Continued in Page 7, Column 3.

### WEATHER

GEORGIA—Fair and warmer Wednesday; Thursday partly cloudy with mild temperatures, followed by showers in the interior of north and central portions.

ATLANTA—Tuesday, March 2, 1937: High, 34; low, 30; fair.

SUN AND MOON FOR TODAY.
Sun rises, 6:05 a. m.; sets, 5:35 p. m.
Moon rises, 10:54; sets, 8.39.

LOCAL WEATHER REPORT.

| | |
|---|---|
| Highest temperature | 58 |
| Lowest temperature | 30 |
| Mean temperature | 44 |
| Normal temperature | 48 |
| Precipitation in past 24 hours, ins. | .00 |
| Total precipitation this month, ins. | .00 |
| Deficiency since 1st of month, ins. | .06 |
| Total precipitation this year, ins. | 2.82 |
| Deficiency since Jan. 1, ins. | 6.98 |

| | 6:30 a.m. | Noon | 6:30 p.m. |
|---|---|---|---|
| Dry temperature | 30 | 52 | 47 |
| Wet bulb | 27 | 40 | 38 |
| Relative humidity | 72 | 29 | 44 |

Reports of Weather Bureau Stations.

| STATIONS AND STATE OF WEATHER | Temp'r'ture 6:30 | High | Rain 12hrs. Ins. |
|---|---|---|---|
| ATLANTA, clear | 47 | 58 | .00 |
| Augusta, clear | 54 | 58 | .00 |
| Birmingham, clear | 52 | 62 | .00 |
| Boston, cloudy | 38 | 38 | .00 |
| Charleston, clear | 44 | 58 | .00 |
| Chattanooga, pt. cldy. | 50 | 58 | .00 |
| Chicago, clear | 46 | 50 | .00 |
| Denver, cloudy | 58 | 66 | .00 |
| Houston, cloudy | 58 | 62 | .00 |
| Jacksonville, clear | 52 | 62 | .00 |
| Kansas City, raining | 48 | 56 | T. |
| Macon, clear | 56 | 60 | .00 |
| Memphis, cloudy | 52 | 58 | .00 |
| Miami, clear | 66 | 74 | .00 |
| New Orleans, pt. cldy. | 56 | 62 | .00 |
| Newark, N. J., clear | 46 | 48 | .00 |
| Oakland, Cal., cloudy | 60 | 62 | .00 |
| Phoenix, cloudy | 66 | 68 | .00 |
| Pittsburgh, clear | 40 | 44 | .00 |
| St. Louis, pt. cldy. | 54 | 60 | .00 |
| Savannah, clear | 46 | 58 | .00 |
| Thomasville, clear | 56 | 64 | .00 |
| Tampa, clear | 64 | 72 | .00 |
| Washington, clear | 46 | 56 | .00 |

Cotton States Weather in Page 15.

# State Postmasters To Confer With Officials of U. S. Group

***Ramspeck Civil Service Bill and Plans for Georgia Observance of National Air Mail Week To Be Discussed at Meeting Tomorrow.***

Postmasters of central Georgia will confer with ranking officers of the National Association of Postmasters tomorrow in the federal courtroom of the old post office building.

The postal officials will discuss the Ramspeck bill which seeks to authorize civil service for all presidential postmasters and will make plans for the Georgia observance of Air Mail Week, May 15-21.

Postmaster Lon Livingston, of Atlanta, has accepted an appointment as Georgia chairman of the national Air Mail Week celebration.

I. A. Smoot, of Salt Lake City, president of the national association; George W. Purcell, of Bloomington, Ind., first vice president, and John J. Hart, of Ottawa, Ill., secretary-treasurer, will attend the conference.

These national association officers arrived in Georgia Monday and are holding conferences throughout the state this week. Yesterday they met southwestern Georgia and southeastern Alabama postmasters in Columbus. Saturday they will confer with postmasters of eastern Georgia and of South Carolina, in Augusta.

The Atlanta conference was called by Postmaster Wiley West, of Decatur, president of the Georgia chapter.


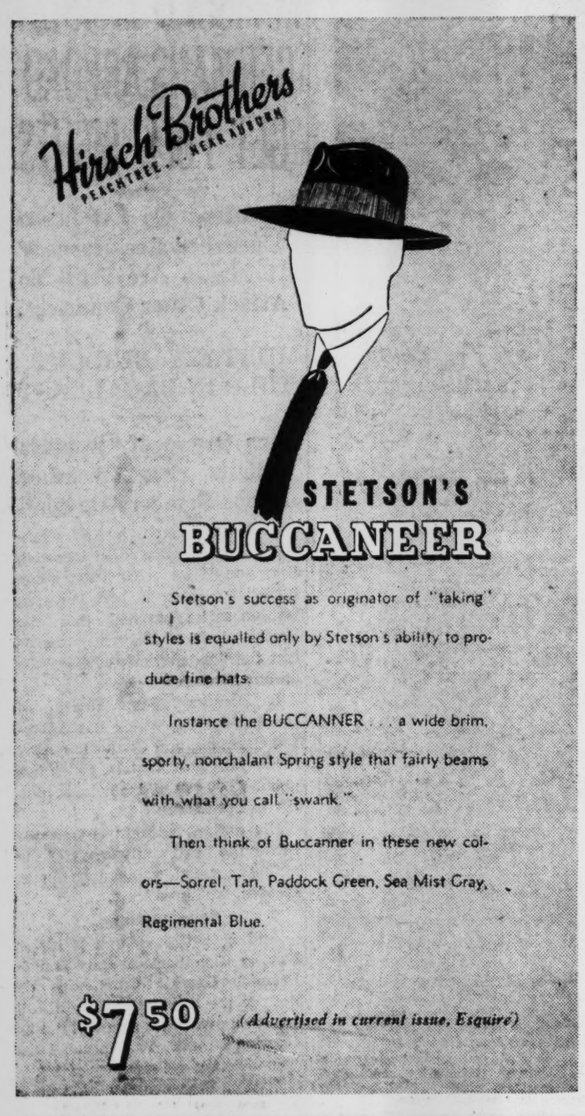


Stetson's success as originator of "taking" styles is equalled only by Stetson's ability to produce fine hats.

Instance the BUCCANNER . . . a wide brim, sporty, nonchalant Spring style that fairly beams with what you call "swank."

Then think of Buccanner in these new colors—Sorrel, Tan, Paddock Green, Sea Mist Gray, Regimental Blue.

$7.50 *(Advertised in current issue, Esquire)*


*'Our Place Is at Home'*

Constitution Staff Photo—Roton.

MRS. G. A. PUJOL.

# CUBAN OFFICIAL'S WIFE VISITS HERE

**Mrs. G. A. Pujol Says Her People Leave Big Apple to Americans.**

By YOLANDE GWIN.

Mrs. Guillermo Alonso Pujol, of Havana, who thinks a woman's place is in the home and not in politics, voted for the first time last fall for her husband, now president of the Cuban senate.

The Cuban matron, visiting here with Major and Mrs. N. J. Castellano and Miss Maria Castellano, said at G. M. A. yesterday:

"It is true that I have voted once. But naturally I would vote for my husband, who wouldn't? Other than that I take no part in the political life of my country. I am only an onlooker. Many women in my country have turned to politics and now there are several in the Cuban house of representatives."

The official life in Havana is carried on in much the same manner as in Washington, she said.

In the city due to the illness of her two sons, Alonso Jr., and George, now in their third year at G. M. A., Mrs. Pujol discussed various customs of her country.

"We play bridge, we have garden clubs, and we like to go to supper dances. But we leave the big apple for the Americans to dance."

Mrs. Pujol and her family are intimate friends of the Cuban ambassador, Pedro Martinez Fraga, who represents his country in Washington. Her brother, Jose Manuel Bermudez, and Ambassador Fraga attended college together.

Shopping and attending the newest shows on Broadway are on the schedule for Mrs. Pujol's trip to New York beginning today when she leaves here with Miss Castellano.

# 175 Southern Boys Take West Point Examinations Here

***Army Selecting Best as Future Leaders of Its Fighting Men.***

The army yesterday began a weeding process for selecting the southern boys it will train to lead its fighting men.

At Fort McPherson, and other army posts throughout the nation, young hopeful began a three-day final examination for entrance to the United States Military Academy at West Point, N. Y., as plebes in the cadet class to be received July 1.

**175 Candidates.**

Approximately 175 boys from southeastern states are taking the examinations at Fort McPherson. They got their chance because of nominations from United States senators and representatives or under army provisions to fill special presidential, regular army and national guard vacancies.

Some of the boys are only alternates, whose chance on entering West Point depends on the failure of the principal ahead of him.

Before the examinations are completed, the candidates—all of whom are between the ages of 17 and 21—will have undergone thorough educational, character, personality and physical tests.

**Soldiers Compete.**

The regular army soldiers competing foor cadetships have completed a course at the Army's West Point Preparatory school, Fort McPherson, under tutelage of West Point graduates.

Members of the examining board at Fort McPherson are: Lieutenant Colonel Minot E. Scott, dental corps, president; Lieutenant Colonel Harry J. Keeley, infantry; Lieutenant Colonel Louis A. Falligant, infantry; Lieutenant Colonel Herbert H. Price, medical corps; Lieutenant Colonel Rollo P. Bourbon, medical corps; Major Will H. Gordon, infantry; Captain William B. Sharp, infantry; Captain John W. Rich, medical corps; Captain James C. Horne, infantry; First Lieutenant Horace F. Bigelow, field artillery; First Lieutenant Wallace H. Brucker, coast artillery, and Second Lieutenant Paul M. Jones, cavalry.

Constitution Staff Photo—Slayton.

In deep concentration are these would-be army officers at Fort McPherson as they study final examination for admission to the United States Military Academy. From left to right are William Cook and William Mulvoy, both cadets at the Georgia Military Academy; C. F. Gee, of The Citadel, and John Steele, student at Vanderbilt University, Nashville. Approximately 175 boys are taking the examinations here.

# SAVANNAH TO VOTE ON LEGAL LIQUOR

**Chatham Election Set for March 18; Petitions at Fulton Polls Today.**

Fulton voters will be asked to sign a local option liquor petition at the polls today, Stuart Murray, repeal committee chairman, said yesterday as Chatham (Savannah) county became the tenth county to call an election on legalization and taxation of whisky.

Chatham's petition, bearing 4,531 more names than necessary, was certified yesterday by Ordinary Gordon Saussy, who designated March 18 as the date for the referendum. Coffee county's petition for a referendum is virtually complete.

In the meantime, Dougherty county, scheduled to vote March 7, was reported "going wet" again. Revenue Commissioner T. Grady Head's order banning whisky sales dried it up for a time but yesterday package sales were being made, it was said.

Murray asserted signatures gained today would definitely assure the names of 17,099 qualified voters being affixed to the petition asking an election in Fulton county. He expects to present it to the ordinary tomorrow or Friday, he said.

**BOMB IN CAR KILLS MAN.**

AMARILLO, Texas, March 1.—(AP)—Injured by a bomb in his motor car, Louis A. Keck, prominent automobile dealer, died in a hospital tonight while police sought to learn who planted the explosive.


PIANO JAZZ

GUARANTEED IN 30 LESSONS

Enroll now. Big reduction, course one-third off. The easiest, most modern method of piano popular jazz music ever devised. The old, long and expensive way no longer necessary. Beginners advance rapidly. Taught only by the Amro Simplified Copyrighted System in Atlanta.

Pay As You Learn

Established 12 Years

AMRO STUDIO

68 Peachtree St.

2nd Floor at Auburn Ave. WA. 0125


# Japan's Gains Light, U. S. Officer Reports

HANKOW, China, March 1.—(AP)—A United States marine captain, Evans F. Carlson, today reported from first-hand observation that costly Japanese military operations in northwest China have netted them only thin strips of territory along the main railway lines.

Unpenetrated by Japan's war march, encircling areas contain 10,000,000 Chinese who continue to live under authority of the central Chinese government.

Captain Carlson made the report after returning from a 3,000-mile, three-month trip through the rugged regions of Hopeh and Shansi provinces with the Chinese Eighth army, formerly Red forces which now have sided with the Nanking-Hankow armies to fight Japan.

He declared the civilian population was determined unanimously to continue resisting Japan and co-operating with their military forces by transporting wounded soldiers and even moving hospitals when Japanese forces approach.

Carlson said great quantities of supplies were captured from the Japanese and he saw evidences of success in cutting Japanese communication lines.

Carlson was the guest of Chu Teh, commander-in-chief of the Communist Eighth army.

# SEVENTEEN SEEK VOTERS' SUPPORT

**Continued From First Page.**

to succeed the late James I. Lowry from the following: Acting Sheriff James D. Bazemore, former Alderman J. C. (Mott) Aldredge, former Police Chief T. O. Sturdivant, H. J. Foster, salesman, and Grover Clark, grocer.

**In Commission Race.**

For the commission post held by Dr. C. R. Adams, he, Alderman I. Gloer Hailey, Hugh C. Couch and Jones H. Ewing are offering for nomination. County Commissioner Ed L. Almand is opposed by Alderman G. Dan Bridges and Frank F. Smith. Troy G. Chastain is unopposed.

Dwight T. Minhinnett, Buckhead lawyer, is running against Chief Municipal Judge Luther Z. Rosser but Judges A. L. Etheridge and Ralph McClelland have no opposition. It is the first time these three judges have faced an election.

Primary officials received final instructions on conducting the election yesterday afternoon from J. Wilson Parker, secretary of the Democratic executive committee, and other officers.

They will begin officially tabulating the votes at 9 o'clock Thursday morning.

The officials of the sheriff's election, instructed in their duties by the ordinary, are to assemble their official totals beginning at noon tomorrow.

**No Solicitation.**

Solicitation of votes on city streets will be prosecuted by city police, Chief M. A. Hornsby has declared. The city law also prohibits distribution of election cards and banners.

Hornsby said he knew of nothing in the law which would prevent friends of candidates carrying voters to the polling places.

Sixty-two absentee votes will be counted in the total cast today, Ordinary T. H. Jeffries said. This number applied for the ballots 30 days prior to the election.

## COMMISSION DEFERS MEETING FOR DAY

The March meeting of the Fulton County Commission, scheduled for today, will be postponed until tomorrow because of the election and primary, Chairman J. A. Ragsdale announced.

The board will meet this afternoon to adjourn immediately until 2:30 o'clock tomorrow afternoon, at which time scheduled hearings on sewer projects and zoning petitions will be heard.

# Vote Box Locations by Precincts For Primary and Sheriff Election

Following is a list of precinct locations that have been selected for the Fulton Democratic primary and the special sheriff's election to be held today. Voters will cast their ballots in both primary and election at the same polling place.

FIRST WARD.

Precinct.
A—Courthouse (basement).
A-1—Courthouse (basement).
B—Beckham Grocery Store, 43 Hunter street, S. E. (at Fraser street).
C—Journal Branch Office, 815 Pryor street, S. W.
D—Park Pharmacy, 588 Woodward avenue.
E—Huff Drug Store, 314 McDonough boulevard (at Grant).

SECOND WARD.

A-1—Stovall Street Pharmacy, 166 Stovall street, S. E. (at Flat Shoals avenue).
A-2—Woodland Pharmacy, 820 Woodland avenue, S. E.

THIRD WARD.

A—Service Pharmacy, 201 Mitchell street, S. W.
B—Fred L. Cox Drug Store, 434 Simpson street, S. W.
C—Marion Hotel, 67 Pryor street, N. E.
D—McMillan Drug Company, 232 Simpson street, N. W.
E—Chestnut Street Pharmacy, 500 Chestnut street, N. W. (at Kennedy street).
F—Bankhead Pharmacy, 790 Marietta street (at Bankhead).
G—T. A. Anglin Barber Shop, 1114 W. Marietta street, N. W.

FOURTH WARD.

A—Stallings Flower Shop, 618 Lee street, S. W.
B—White's Barber Shop, 919 Stewart avenue, S. W. (at Pearce street).
C—Clyatt's Drug Store, 1521 Gordon street, S. W. (at Lucile avenue).
D—Parramore Pharmacy, 918 Dill avenue, S. W. (at Sylvan road).
E—Oakland City Pharmacy, 1173 Lee street, S. W. (between Arlington and White Oak).
F—Stegars Drug Company, 804 Cascade avenue, S. W. (at Beecher street).

FIFTH WARD.

A—Henry L. Reid Company, 1103 Peachtree street, N. E.
B—State Street Pharmacy, 779 State street (at Hemphill avenue).
C—Ansley Park Pharmacy, 1447 Piedmont avenue, N. E.
D—Jacobs Pharmacy (barber shop), 1434 Peachtree street, N. E. (at Pershing Point).
E—Bennetts Pharmacy, 455 Ponce de Leon avenue, N. E.
F—Green's Drug Store, 353 Boulevard, N. E. (at Forrest avenue).

SIXTH WARD.

A—The Virginian Tea Room, 1001 Virginia avenue.
B—James & Barrett Pharmacy, 465 N. Highland avenue, N. E. (at Colquitt).
D—Wallers Drug Store, 1029 Edgewood avenue (at Hurt street).
E—Watson & Company, 1018 Boulevard, N. E.
F—Gowers Pharmacy, 1582 Piedmont avenue, N. E.

ADAMSVILLE—S. H. A. Howell's Service Station, Gordon road (junction Baker's Ferry and Fairburn roads).
BLACKHALL—G. D. Adams Store, corner Stewart and Lakewood avenues.
BRYANTS—Suber's Store.
BUCKHEAD—Fulton Motor Company, 31 Roswell road.
CENTER HILL—Justice of Peace Courthouse.
COLLEGE PARK—City hall (fire department).
COLLINS A—Bolton Masonic Lodge.
COLLINS B—Masonic Temple, Inman Yards.
COOKS—Masonic Lodge, 1701 Howell Mill road.
EAST POINT—Old city hall.
GROGANS—The Pines, D. H. Brantley's Service Station, Roswell and Brantley roads.
HAPEVILLE—City auditorium.
OAK GROVE—Sandy Springs Pharmacy.
PEACHTREE A—Judge L. L. Johnson's residence, Piedmont avenue and Cheshire Bridge road.
PEACHTREE B—Jacobs Pharmacy, 1829 Peachtree road.
POOLES—Cascade Heights Sales Office, Cascade and Sewell roads.
SOUTH BEND—Barrow's Barber Shop, 1717 Lakewood avenue (near Jonesboro road).
CAMPBELLTON — Justice of Peace Courthouse.
FAIRBURN—Community House.
GOODES—Justice of Peace Courthouse.
OLD NINTH—Justice of Peace Courthouse.
PALMETTO—Granite Warehouse, Main street (opposite Farmers' Bank).
RED OAK—Justice of the Peace Courthouse.
RIVERTOWN—H. H. Cook's Store.
SANDTOWN—Justice of Peace Courthouse.
UNION—Justice of Peace Courthouse.
UNION CITY—Council Chamber, city hall (next to Masonic lodge).
ALPHARETTA—Old courthouse.
BIG CREEK—Barnett's Store, Ocee.
DOUBLE BRANCH—New courthouse at Freemansville.
LITTLE RIVER—New courthouse at Ebenezer church.
NEW TOWN—New courthouse at Mt. Pisgah church.
OLD FIRST—Old First courthouse.
ROSWELL—City hall, North Roswell.


POWER

• Money's Motive Power

turns the wheels of commerce and industry like a giant dynamo. The energy it provides makes dreams come true, speeds personal and business progress. By saving systematically under the terms of our thrift plan, you can put this great force to work for YOU. Insured.

FIRST FEDERAL SAVINGS AND LOAN ASSOCIATION OF ATLANTA

FORTY-SIX PRYOR STREET, N. E.



FREE TRANSPORTATION TO THE POLLS

TELEPHONE MA. 3547 **I. GLOER HAILEY** TELEPHONE MA. 3549

THE LEADING CANDIDATE FOR COUNTY COMMISSIONER

HEAR HIM—WSB—WEDNESDAY MORNING—7:30

VOTE FOR HIM—HE IS BEST QUALIFIED



# A Cheap Political "Fake" Exposed!

TO THE VOTERS OF THE SIXTH WARD:

Don't be fooled by a card mailed to the voters of your ward claiming a "Sixth Ward Civic Club" has endorsed Aldredge for Sheriff.

There is no such civic organization in your ward. The only known organization is the "Morningside Civic League" and it has endorsed no candidates.

The card is signed by "R. Edward DeWitt, President," a fictitious name. No such person is known or can be found.

There is an "R. EDWIN DeWITT," an employee of a packing company, who lives at 589 Sherwood Road. He is a step-son of JOE WATKINS, a deputy on the Aldredge ticket, who lives at 1094 North Avenue, and with whom "R. Edwin DeWitt" lived until recently. The latter denies that he sent such a card, or authorized a name very similar to his to be signed—BUT A BLIND MAN CAN SEE THE CONNECTION.

Here is "R. Edwin DeWitt's signed statement:

*"I did not send out signed card sent out by Sixth Ward Civic Club, signed by R. Edward DeWitt. ROLAND EDWIN DEWITT."*

The similarity of names, the relationship to an Aldredge Deputy, and the fact that there is no such organization as the "Sixth Ward Civic Club," shows the CLUMSY DECEPTION the Aldredge forces are trying on Sixth Ward voters. It shows how desperate they are.

**It will avail them nothing. Vote for BAZEMORE and REBUKE such CHEAP, TRICKY POLITICAL PROPAGANDA.**

**BAZEMORE CAMPAIGN COMMITTEE**


## ENTRY BLANK

**The Atlanta Constitution's "Plant-to-Prosper" Competition.**

Mr. Walter S. Brown,
State Director of Extension Service,
Athens, Georgia.

I want to enter the 1938 "Plant-to-Prosper" Competition as a contestant for the $3,500, trophies and certificates of honor offered by The Atlanta Constitution.

My name is_____ (Please print)

My address is_____ (Town)

_____ (County)

Enter me as (check division you wish to enter)

Landowner, operating own farm with no tenants or sharecroppers [——]

Farm operator (for tenants and landowners with one or more tenants) [——]

Tenant-sharecropper (for any tenant and sharecropper where no sub-tenants are employed) [——]

The size of my farm is_____acres, with _____acres in cultivation.

This entry blank must be filled in by the head of every farm family and sent to Mr. Walter S. Brown, state director of extension service, ATHENS, Georgia, in order for that family to be eligible for awards for following a program of LIVING-AT-HOME, DIVERSIFIED FARMING, SOIL CONSERVATION and HOME IMPROVEMENT.

Signing of this blank involves no obligation on the part of the farm family. It is necessary, however, that everyone competing for the awards send a blank to Mr. Brown.


*Eat Today at*

**CRUMP'S RESTAURANTS**

No. 1—12 Houston St. No. 2—99 Broad St.
No. 3—In the Kimball House

**BARBECUED PIG RIBS**

*Choice of Salads*
*Choice of 2 Vegetables*
*Dessert and Drink*

**30c**


## *WALWORTH COMPANY SHOWS EARNINGS GAIN*

NEW YORK, March 1.—(AP)—Walworth Company reported today net earnings for 1937 of $1,354,300 after charges and provisions for federal surtax, equal to $1.03 a share of common stock, compared with 1936 earnings of $519,218 or 41 cents a share of common.

Company manufactures valves and fittings at plants in Massachusetts, Illinois, Pennsylvania and Alabama.

## *Famous Chimpanzee, Jiggs, Dies on Coast*

HOLLYWOOD, March 1.—(AP) Jiggs, 9-year-old chimpanzee prominent in the movie acting fraternity, died today of pneumonia.

During his seven years in pictures, Jiggs played scores of roles and earned many thousands of dollars for his owner, Mrs. Jacqueline Gentry. Jiggs was paid $100 a day. He was in the Tarzan films and recently completed "Her Jungle Love."

Jiggs ate at the Gentry dinner table and romped in the gentry living room. But he never became wholly civilized—he never slept in a bed. He preferred a rug on the floor of his outdoor cage.

Jiggs will be buried in a Hollywood pet cemetery tomorrow.


**HELP STOMACH DIGEST FOOD**

**Without Laxatives—and You'll Eat Everything from Soup to Nuts**

The stomach should digest two pounds of food daily. When you eat heavy, greasy, coarse or rich foods or when you are nervous, hurried or chew poorly—your stomach pours out too much fluid. Your food doesn't digest and you have gas, heartburn, nausea, pain or sour stomach. You feel sour, sick and upset all over.

Doctors say never take a laxative for stomach pain. It is dangerous and foolish. It takes those little black tablets called Bell-ans for indigestion to make the excess stomach fluids harmless, relieve distress in 5 minutes and put you back on your feet. Relief is so quick it is amazing and one 25c package proves it. Ask for Bell-ans for Indigestion.



**BUEHLER BROS.**

| ATLANTA 25 Broad St. | WEST END 855 Gordon St. | DECATUR 117 E. Court Sq. |
|---|---|---|

WEDNESDAY AND THURSDAY SPECIALS

| | |
|---|---|
| 1-LB. BAG SWIFT'S PURE PORK SAUSAGE LB. 15c | LARGE FRESH GRADE A EGGS IN CART'NS DOZ. 19c |
| FANCY RINDLESS SLICED BACON LB. 23c | CHOICE CLUB STEAK LB. 13½c |
| SMALL SUGAR-CURED HAMS LB. 20c | EXTRA CHOICE T-BONE STEAK LB. 15½c |

| FRESH RIB STEW | FANCY CHUCK ROAST | FRESH GROUND BEEF |
|---|---|---|
| 10½c LB. | 12½c LB. | 12½c LB. |


## THE STORY OF THE POSTAL SERVICE

Did you know that the postal service is mentioned in the Old Testament? Ever hear about the ancient Persian post office? Did you know that Julius Caesar had a well-established courier postal service? Do you know that the Emperor Diocletian established the first postal service for private citizens in the third century? Can you say when the first international postal service began? Do you know that Massachusetts had the first postal service in colonial America?

All the facts and interesting history of the carriage of the mails from earliest times down to the trans-Pacific Clipper airways is covered in our Washington Service Bureau's new 24-page booklet on the subject.

And it will tell you just how to use the present postal service, in all its multifarious branches, to your best advantage.

Send the coupon below (enclosing dime) for your copy of this interesting and valuable booklet.

CLIP COUPON HERE

Frederick M. Kerby, Director, Dept. B-175,
Atlanta Constitution Service Bureau,
1013 Thirteenth Street, Washington, D. C.

I enclose a dime (carefully wrapped) for my copy of the HISTORY OF THE POSTAL SERVICE, which send to:

Name_____

Street and No._____

City_____ State_____

I am a reader of The Atlanta Constitution.

## DEATH ASKED FOR 5 IN BLAST KILLINGS

### Defense Rests in Case of Dynamited Children.

ELIZABETHTON, Tenn., March 1.—(AP)—Assistant District Attorney General Dennis Erwin called for the death penalty tonight for three men accused in the dynamite deaths of three children. He told the jury they might find mitigating circumstances to lighten the punishment of Ulysses Walling and Lee Walker, the two defendants who confessed some part in the crime.

He charged Crave Tollett was the "brains" of an abortive plot to kill the father of the children, while Defense Attorney W. H. Clark declared there was "not one iota of evidence" to link Crave Tollett with the crime.

The defense rested its case today soon after two of its witnesses were arrested on perjury charges.


• 104 SUITS!

• 44 TOPCOATS!

left from our semi-annual clearance . . .

On Sale TODAY at

½ Price

Were $35 to $75
Now $17.50 to $37.50

Be sure to check the sizes given below to see if your size is given!

104 Suits

| | 35 | 36 | 37 | 38 | 39 | 40 | 42 | 43 | 44 | 46 |
|---|---|---|---|---|---|---|---|---|---|---|
| Regulars | 2 | 6 | 11 | 15 | 4 | 16 | 4 | | 4 | 1 |
| Longs | | | 1 | 2 | 3 | 4 | 1 | | 1 | |
| Shorts | 4 | 2 | 3 | 1 | 1 | 1 | | 1 | | |
| Young Men Stout | | | | | | 1 | 3 | | 1 | 1 |
| Long Young Men Stout | | | | | | 1 | 2 | | | |
| Short Young Men Stout | | | | 1 | | 1 | 2 | | 2 | 1 |

44 Topcoats

| | 33 | 34 | 35 | 36 | 37 | 38 | 39 | 40 |
|---|---|---|---|---|---|---|---|---|
| Regulars | 1 | 2 | 9 | 12 | 8 | 6 | 3 | 3 |

*A small charge will be made for alterations*

George Muse Clothing Co.
The Style Center of the South


## VIRGINIA BODY ACTS ON RETIREMENT LAW

### Considers Bills Asking Statute's Revision, Increased Pay for Judges.

RICHMOND, Va., March 1.—(AP) The senate finance committee acted favorably today on bills calling for a complete revision of the retirement law for judges and increasing the pay of members of the supreme court, circuit and corporation judges and members of the State Corporation Commission.

Today's senate session brought sudden death to the Moffett-Witten bill for tightening milk control laws after it was subjected to a spirited attack. The bill was voted down, 16 to 21.

**PROBATION SYSTEM DEBATED IN HOUSE**

COLUMBIA, S. C., March 1.—(AP)—The house debated but failed to reach a vote today on a bill to provide a probtion system for first offenders in criminal cases.

**AUDITORS' STAFF INCREASE VOTED**

JACKSON, Miss., March 1.—(AP) House-approved bills continuing the industrial and advertising commissions and increasing the state auditor's staff to provide annual audits of state and county offices and institutions were approved by the senate today.

## WAGE RISE UPHELD BY MEXICAN COURT

### 18,000 Workers in Oil Industry Will Benefit by Decision.

MEXICO CITY, March 1.—(AP) The labor section of the Mexican supreme court today upheld an arbitration board award of increased wages and benefits to oil workers and thereby presented the $400,000,000 foreign industry with the question of abiding by the decision or making good on threats to abandon its operations in Mexico.

Four justices of the section unanimously rejected the appeal by 17 American, British and Netherlands companies from the award which they contended would increase their yearly costs by $12,000,000. The board estimated the increased costs at $7,200,000 annually.

The benefits would go to 18,000 workers in the industry.

Action the oil companies will take to meet the decision was expected to be determined in New York.

## "Aw, Go Lay an Egg," They Say; She Does

This is scene No. 1 in the daily act of Susie, 10-month-old hen owned by Mr. and Mrs. W. P. Stallings, of Jonesboro and Constitution roads, in Lakewood Heights. Susie pecks and pecks at the door until someone of the family answers. Once in, she goes straight to the bedroom.

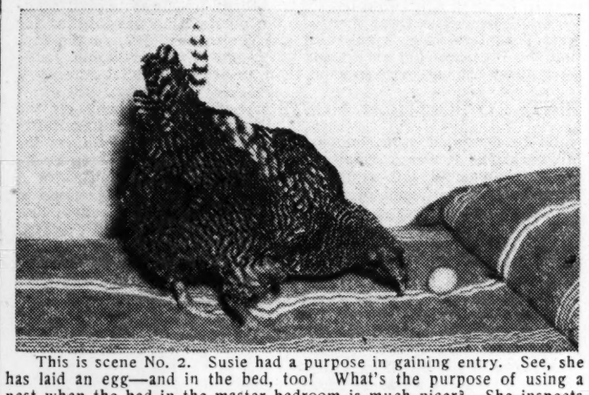

This is scene No. 2. Susie had a purpose in gaining entry. See, she has laid an egg—and in the bed, too! What's the purpose of using a nest when the bed in the master bedroom is much nicer? She inspects her product, pretty good, she thinks. She has produced one a day for the past six months.

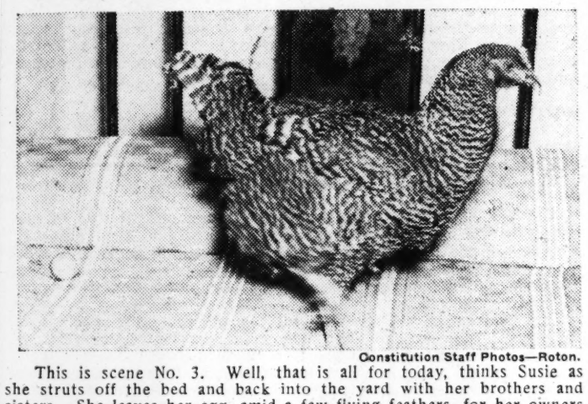

Constitution Staff Photos—Roton.

This is scene No. 3. Well, that is all for today, thinks Susie as she struts off the bed and back into the yard with her brothers and sisters. She leaves her egg, amid a few flying feathers, for her owners to collect. They won't have any trouble in this egg hunt, for Susie lays an egg every morning between 10 and 11 o'clock in her bed-nest. This is a Constitution Photo Tip.

## BARUCH ASSAILS BUSINESS' STAND

Continued From First Page.

was seconded by Robert W. Irwin, Grand Rapids, Mich., furniture manufacturer, who urged modification of the undistributed profits and capital gain levies.

Baruch, agreeing that there were bad, monopolistic practices, nevertheless warned the legislators against "throwing away the benefits of our economy" by a broad attack on business "for the sole purpose of breaking it up into smaller pieces."

He said, however, that there was definitely one thing that should be charged to government—the lack of a "clear statement" of policy toward monopolies.

Baruch urged also "ungrudging" changes in the tax laws which he said had had a "depressing effect on business.

"Turn loose the energies of our 130,000,000 people by changing these tax laws," he urged.

**REPUBLICANS FAIL TO KILL TAX BILL**

WASHINGTON, March 1.—(AP) Seven Republican legislators, defeated in an attempt to kill the tax revision bill in the house ways and means committee, condemned the measure tonight on ground it would continue "repressive taxation" of business.

The minority members of the committee issued a vitriolic 4,000-word report dealing with three "outstanding, undesirable features." They said these were:

1. The retention of the "vicious and indefensible principle of the undistributed profits tax," which they said should be repealed outright.

2. The imposition of "an unwarranted and discriminatory penalty tax" on closely held or family owned corporations.

3. Failure to limit the taxation of capital gains in such a way as to encourage capital transactions and the investment of new funds in productive enterprise.

## HEARST IS REPORTED DISPOSING OF ART

### Third of Great Collection Said To Be Catalogued for Sale to Museums.

NEW YORK, March 1.—(AP)—The New York Times says the monumental art collection of William Randolph Hearst, almost fabulous in size and variety, will be broken up.

Joseph V. Connolly, president of King Features, a Hearst enterprise, confirmed reports that objects from the collection were being offered for sale privately, the Times says.

About a third of the collection, valued at several million dollars, will be offered to museums and collectors, said Connolly.

All paintings, sculpture, tapestries, armor, silver and other rare objects placed on the market will be sold through Parish-Watson & Company, which has been at work on a catalogue since December. It is not planned at present to sell at auction.

The decision to break the collection appears to have been made recently, says the Times, for Hearst was said to be collecting actively as late as last year.

The sale would be the most important here since J. P. Morgan offered some of his paintings in 1935.

As a collector, Hearst's activities are nearly legendary.

His treasures decorate two residences in California, a New York apartment and a castle in Wales. Yet, the overflow fills a warehouse here and two on the Pacific coast. A photograph file of the collection is kept at San Simeon, his California estate.

The New York warehouse is reputed to be guarded as strictly as a prison.

**$25,000 FOR HOSPITALITY.**

LONDON, March 1.—(AP)—The house of commons granted the government an additional 5,000 pounds ($25,000) hospitality money today despite the opposition howl that the funds were to be used to entertain King Carol of Rumania on March 21.

## PERSHING IS BETTER; TAKING SOLID FOOD

### Physicians Report General's Temperature Normal; Gains Maintained.

TUCSON, Ariz., March 1.—(UP)—General John J. Pershing, fighting against a complication of heart and kidney ailments, had made enough progress tonight to be able to take solid food.

Maintaining the gains he has made in the past 24 hours, the general's chances for recovery seemed to be brighter although his heart still was in a precarious condition and he was weak and white.

At 10:30 p. m., (9:30 Atlanta time) Dr. Roland Davison issued this bulletin:

"There has been no change in General Pershing's condition since our noon report. The absence of any relapse is in itself a very favorable sign. His temperature is normal and he has taken food and fluids well throughout the day."

Pershing has made a remarkable return from the edge of death in the last 48 hours, but doctors still kept in mind the possibility that things can happen and happen suddenly to a man of 77 years who has been a hard campaigner in jungles, deserts and Flanders' mud.

"The general has slept most of the morning but remains fully conscious," Dr. Davison said in a mid-day bulletin. "The kidney function in the last 24 hours has been sufficiently adequate to remove some of the poisonous substances which have accumulated in the blood during the period when elimination by the kidneys had stopped."

## BERRY'S MARBLE RULED 'WORTHLESS'

### Commission Says Properties of Senator in TVA Dam Area of No Value.

KNOXVILLE, Tenn., March 1. (AP)—A three-member federal commission reported tonight the marble properties of Senator George L. Berry and his associates in the TVA's Norris dam area are "commercially worthless" and have no value.

The case came to an undramatic close tonight when the commissioners affixed their signatures to the report in the case that had its reverberations on the floors of the senate.

In 18 words, the commission appointed by Federal Judge Taylor dashed the hopes of the Berry interests, who had claimed a value of "more than $5,000,000." Those words were:

"We are unable to conclude from the record and the physical facts that the properties are of value."

The report will be filed in the United States district court here as a part of the Tennessee Valley Authority's suit to condemn the Berry lease-holdings as worthless.

## BRITISH RECEIVE U. S. AMBASSADOR

### Joseph P. Kennedy Lands With 'No Plans.'

PLYMOUTH, England, March 1.—(AP)—Joseph P. Kennedy, United States ambassador to Great Britain, arrived in a jovially noncommital mood today to take up his new post.

He told newspapermen he had no plans for collecting British war debts, bettering Anglo-American relations or wearing knee-breeches at court functions.

"I think the best thing for me to do is to find out what it's all about," said the ambassador.

Kennedy was taken off the liner Manhattan in a British admiralty launch and given a special reception by the lord mayor of Plymouth, Solomon Stephens.

The Mohammedan year begins on July 16.


DAVISON'S

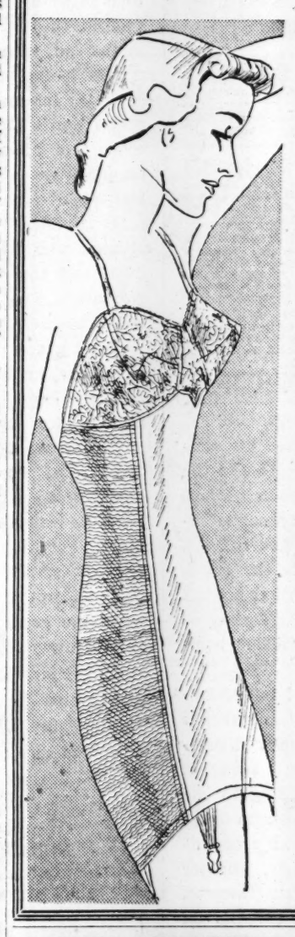

FILMY

By W. B.

$10

This all in one light weight net and satin garment is made especially for the average or small figure. Its elastic and net side insertions mold your figure into new Spring lines by giving you needed control across the diaphram and a smooth hip line. It has the added feature of a lace uplift brassiere and an extra low back which makes it a perfect garment for both day and night wear.

CORSETS, THIRD FLOOR

DAVISON-PAXON CO.



FLUSH KIDNEYS OF POISONS AND STOP GETTING UP NIGHTS

Live a Healthier, Happier, Longer Life

Thousands of men and women wonder why backache bothers them—why they have to visit the bathroom often at night—why flow is scanty and sometimes smarts and burns.

Any one of these symptoms means that your kidneys and bladder need attention now before these minor symptoms develop into serious trouble.

To flush out waste poisons and acid from kidneys, soothe your irritated bladder and put healthy activity into them, get a 35-cent package of GOLD MEDAL Haarlem Capsules and take as directed.

This harmless, tried and true medicine always works—you'll feel better in a few days, as the supremely effective diuretic and kidney stimulant drives excess uric acid from the body which is often the aggravation of joint agony, sciatica and neuritis.

But be sure and get GOLD MEDAL Haarlem Oil Capsules—the original and genuine—right from Haarlem in Holland. All good things are imitated.—(adv.)



Vote Today For

G. DAN BRIDGES

For

COUNTY COMMISSIONER

of

FULTON COUNTY

"I Will Appreciate Your Vote"

G. Dan Bridges



Don't experiment with

Children's Colds

Relieve Their Misery This Proved Way

WHEN your child comes down with a cold, you can't afford to take needless risks. Use the treatment that has been *doubly proved* for you—Vicks VapoRub.

It has been *proved* by everyday use in more homes than any other medication of its kind—*further proved* by the largest clinical tests ever made on colds. (Full details in every VapoRub package.) Only Vicks give you proof like this.

Vicks VapoRub is direct *external* treatment. There's no dosing—no risk of spoiling appetie, or disturbing a delicate digestion. VapoRub can be used freely, as often as needed, even on the youngest child.

You simply massage VapoRub on throat, chest, and *back* (as illustrated). Then—to make its long-continued double action last even longer—spread a thick layer on the chest and cover with a warmed cloth.

No Long Waiting for Relief to begin...

Almost before you finish rubbing, the youngster begins to feel warm and comfortable as VapoRub goes to work *direct* through the skin like a poultice. At the same time its medicated vapors, released by the warmth of the body, are carried *direct* to the irritated air-passages *with every breath.*

This double action loosens phlegm—relieves irritation and coughing—helps break up local congestion. And long after the little one relaxes into restful sleep, VapoRub keeps right on working—hour after hour. Often by morning the worst of the cold is over.

VICKS VAPORUB



IMPORTANT NOTICE

All Stores of the Georgia Power Company in Atlanta will remain closed Wednesday, March 2, until 10:00 A. M. to give employes of the Company an opportunity to vote in the Fulton County primary election.

Customers who have business to transact Wednesday are requested to visit our stores after 10:00 A. M.

GEORGIA POWER CO.

# THE CONSTITUTION

THE SOUTH'S STANDARD NEWSPAPER · CONSTITUTION · ESTABLISHED 1868

CLARK HOWELL, President and Publisher — H. H. TROTTI, V.-Pres. and Business Manager

Entered at the Postoffice at Atlanta as second-class mail matter

Telephone WAlnut 6565

SUBSCRIPTION RATES

By Carrier or Mail

| | 1 Wk. | 1 Mo. | 3 Mo. | 6 Mo. | 1 Yr. |
|---|---|---|---|---|---|
| Daily and Sunday | 25c | $1.10 | $3.25 | $6.50 | $12.00 |
| Daily only | 20c | 90c | 2.50 | 5.00 | 9.50 |

Single Copies—Daily 5c. Sunday 10c

BY MAIL ONLY

| | 1 Wk. | 1 Mo. | 3 Mo. | 6 Mo. | 1 Yr. |
|---|---|---|---|---|---|
| Sunday | 10c | 45c | $1.25 | $2.50 | $5.00 |

Mail rates for R. F. D. and small or non-dealer towns for 1st, 2d and 3d postal zones only, on application.

KELLY-SMITH COMPANY, national representatives, New York, Chicago, Detroit, Boston, Philadelphia, Atlanta.

THE CONSTITUTION is on sale in New York City by 2 p. m. the day after issue. It can be had: Hotaling's News Stand, Broadway and Forty-third Street (Times Building corner). Request a copy of The Constitution to be delivered to your room each day when you register at a New York hotel.

The Constitution is not responsible for advance payments to out-of-town local carriers, dealers or agents. Receipts given for subscription payments not in accordance with published rates are not authorized; also not responsible for subscription payments until received at office of publication.

Member of the Associated Press.

The Associated Press is exclusively entitled to use for publication of all news dispatches credited to it or not otherwise credited to this paper and also the local news published herein.

*ATLANTA, GA., MARCH 2, 1938.*


## A BUSINESSMAN REPLIES.

Bernard Baruch, testifying before the senate committee on unemployment, comes to the defense of business as a whole when he lays the chief blame for the present economic recession directly at the door of government. His charge that unemployment is the result of the attitude of the administration toward business, in the past, expresses the feeling of the vast majority of "big" and "little" businessmen the nation over.

Unwise tax policies and fear of future legislation which may practically confiscate reasonable profits are the root causes of business failure to continue its upward swing of the earlier months of 1937, according to the well-known financier. Capital, both in large and small quantities, has withdrawn from investment and the man with money, whether he be financial magnate or average investor, is too afraid of possible renewed assaults on "business" to place his funds in normal industrial activities.

Mr. Baruch agrees, he stated, with President Roosevelt that the national income could reach $100,000,000,000 a year, instead of the $67,500,000,000 which is the approximate total today.

Modification of the undistributed profits and capital gains taxes is urged by Mr. Baruch as an important step necessary before business can reawaken and begin putting people back to work. Further than this, he advocates a thorough revision of the federal income tax structure with the object of discovering its greatest efficiency as a revenue producer under the law of diminishing returns.

It is believed that congress will drastically modify the two first named taxes. The house committee on finance has so recommended in its tax-bill report and the demand for this action is so universal it is unlikely congress will fail to heed.

If this is done, there is definite hope the nation will once again witness an upward trend of the economic index and that the total of jobless workers will begin a steady decrease.

Mr. Baruch explains the outlook for the business future in his succinct reply to the question, "has the country reached the bottom of the recession?"

"That depends," he answered, "on the tax legislation. If it relieves the burdens on business and thus puts people back to work, we will have reached the end of this depression. If it doesn't, I feel very dubious about the future."

Business of every legitimate description must be given quick relief from shackling taxation and must be convinced, at once, that it need not fear any recurrence of the antagonistic attitude by government which has been evidenced in recent years.

For it is on business that every individual depends, in the last analysis, for his economic well-being. Business provides the index of the nation's prosperity. When business succeeds and expands, there is plenty for all. When business strangles and retards its activity, unemployment and new poverty stalk the land.

A free business, unhandicapped in its initiative, is the one essential to a prosperous America.

Congress cannot remove the things which have hampered business too quickly for the general good of the entire nation.

## CROSSINGS OF DEATH

Announcement by the State Highway Department planning division that it has begun a survey looking toward elimination of all grade crossings in Georgia focuses attention on one of the main causes contributing to the annual toll of deaths on the highways of this state.

Pointing out that more than 50 lives were lost and more than 100 persons were injured in automobile-train crashes last year, O. T. Ray, planning division director, indicates the survey will be state-wide. As outlined, the survey will list accidents at each crossing during the last five years. The crossings will then be grouped according to location and comparative danger.

The director, upon completion of the survey, will make recommendations for elimination of the danger spots or improvement of protection to motorists.

The purpose of this survey cannot be too highly lauded. But unless the recommendations are followed by action, the entire process loses meaning. The annual toll of deaths at grade crossings cannot be stopped merely by calling attention to the cause. The remedy must actually be applied.

## END THE EARLY PRIMARY EVIL

Today, Atlanta and Fulton county voters will nominate three county commissioners and three municipal court judges and will elect a successor to the late Sheriff James I. Lowry. The six candidates to be nominated will not take office until January 1.

The voters will also decide a referendum, to declare their opinion on the early primary question. They will mark ballots showing whether they approve of such a primary as this, almost 10 months before the new terms begin, or whether they would prefer to make their choice in the fall, with a shorter "lame duck" period for the incumbents.

In the interest of good government the early primary evil should be ended. The movement to do this is supported by many leading civic organizations and advocates of better government conditions.

It is, almost entirely, an issue between the citizens who seek the best possible government and the professional office holders and politicians, who seek only to perpetuate themselves in their jobs.

Good government demands that the people vote after the issues have fully developed, with full knowledge of the problems to be settled. Seekers after better government thus advocate a primary as close to the date of assumption of office as possible.

Politicians prefer that issues be indefinite, that the voters feel little interest in the primary. For then the political voting blocs, the families, employes and all the adherents to a personal group, will vote for their man solidly, when the general, unorganized voters are apt to stay away from the polls.

In the interest of closer contact between the people and their government and for greater responsibility by officials to the will of the voters, be sure to visit the polls today and cast a ballot against the indefensible early primary system.

## DEMOCRATIC ARGENTINA

Happy augury comes in the news from the Argentine, where a new president, Roberto M. Ortiz, in his inaugural speech, declared his faith in democratic institutions. That this was not an empty phrase was immediately demonstrated when sweeping orders announced an end to the secrecy and censorship which marked the regime of ex-President Augustin P. Justo.

With many observers professing concern at the apparent spread of Fascism through the republics to the south, this phrase, with its attendant action emphasizing its definiteness, is doubly reassuring.

Despite a heavy German population, more strongly retaining its ties with the fatherland than any other nationality, not to mention a large number of Italian immigrants, Argentina has long shown a capacity to maintain a sense of balance in the face of upsetting conditions.

Probably this is due in large part to the great influence of English and American residents of the country, and to an alert and enlightened press. One of the greatest papers published in the Spanish language, La Prensa, is printed in Buenos Aires, a city of rare beauty and culture. During the World War vast quantities of foodstuffs were shipped from Argentina to the British Isles, although the country remained strictly neutral.

That the change in governmental procedure comes at this time is reassuring in view of disconcerting upheavals marking the internal conduct of some other South American countries. It presages, it is hoped, a further realization that in democracy and in democratic institutions rests the happy future of this hemisphere.

Immediately after President Ortiz's speech, the ministers of interior and finance announced they intend conducting the affairs of government openly. In the previous regime it had been virtually impossible for the press to see the ministers of these departments except when they had something they wanted publicized for their own interests. For the rest, what news was available came in the form of mimeographed sheets, comment on which was regarded with deep resentment.

The citizens of the Argentine are to be felicitated on a new enlightenment in their government.

---

"Japan scatters her blessings on China and gets no thanks," a puzzled Tokyo editor tells a coast gathering. Perhaps China doesn't like her manna.

---

Already the sap stirs in northern maples, and a ten-ton steam roller disappears from a New York highway job. It must be the gypsy in it.

---

## *Editorial of the Day*

### AN INDUSTRY WORTH SAVING

(From the Detroit Free Press.)

American and Canadian commercial fishermen take some 120,000,000 pounds of fish out of the Great Lakes annually, valued at approximately $8,000,000.

And yet, as the result of lack of proper regulation, this important industry, conservation experts warn, faces extinction.

The outlook for it is so serious that representatives of the United States and Canadian governments, as well as the governments of Ontario and of the eight states bordering on the Great Lakes, will meet in Detroit this week to agree upon a uniform program to save the industry through protection of small fish.

The selection of a Michigan city for this meeting is a tribute to Michigan's leadership in shortening its fishing season and insisting on large-mesh nets, a leadership which some of the other states have not seen fit to follow.

The decline of the whitefish catch from 3,500,000 to less than 500,000 pounds annually is only one measure of the fate in store for the Great Lakes fisheries if something effective is not promptly done to curb the ravages of cut-throat competition among the fishermen, who seem to act on the assumption that a fish in the net is worth two in the water.

The end of that sort of thing is bound to be the extinction of the stock of commercial fish in the lakes—and, with it, the destruction of the profitable business of supplying tables with piscatorial delicacies fresh from local waters.

# THE CAPITAL PARADE

*By JOSEPH ALSOP AND ROBERT KINTNER.*

**F. D. R. BACKS JACKSON** WASHINGTON, March 1.—In spite of the howl of conservative rage provoked by Robert H. Jackson's candidacy for the governorship of New York, President Roosevelt is taking an increasingly personal interest in the political future of his able young legal aide.

At first it looked as though the President might be countenancing the Jackson candidacy on an "if you win, I'm for you" basis. But the facts behind the recent young Democrats' dinner for Mr. Jackson indicate rather clearly that the President is ready to fight on Mr. Jackson's side himself. The truth is that the whole resources of the White House were mobilized to make the dinner a success.

Political dinners are probably the dreariest form of entertainment ever evolved by the tortured ingenuity of the human race. Nevertheless, they can be distinctly important, simply because the names on the guest list show who is for the guest of honor and who is against him. This is especially true when political rivals are entertaining competitively, as they were on the night of the festival for Mr. Jackson.

While Mr. Jackson was being wined and dined in New York, Attorney General John J. Bennett was eating and orating under the auspices of the Brooklyn American Legion, and Governor Herbert H. Lehman was being feasted in Albany by the state civil service employes. The three men are the outstanding possibilities for New York Democracy's gubernatorial choice next fall, so the fact that the President did everything in his power to recruit Mr. Jackson's guest list has more interest than an ordinary social note.

**HINTS TO POLITICAL HOSTS** A whole hand-book on the nature of political hospitality could be compiled as a commentary on the New York dinner for Mr. Jackson. It was originally planned by the chief Jackson backers—the powerful left-wing advisers of the White House—as a small gathering of men of money. One of the chief objections to the Jackson candidacy raised by orthodox Democratic leaders like Postmaster General James A. Farley was that it would frighten the fat cats. The idea was to show Mr. Farley and his colleagues that Jackson could attract the cash to the party campaign chest as well as the next man.

Even in this early stage, the White House was directly involved in the entertainment for Mr. Jackson. James Roosevelt, son and most confidential undercover man of the President, was a party to the scheme; was chosen to supervise the arrangements, and was only prevented from doing so by his trip to Florida.

The plan for a small gathering of potential fat cats was hastily abandoned shortly after young Roosevelt's departure southward, when the White House left-wingers heard of the competing dinner parties to be given the same evening. So excited were they that one of them, who was skiing in Canada, spent some $90 rallying the troops by telephone. The leaders of the left-wing group converged hurriedly on New York, opened an office in the Commodore hotel, where the dinner was given, and set to work making sure that the Jackson dinner would be the biggest and the best.

**WHITE HOUSE TO RESCUE** The left-wingers might not have succeeded, although they would always have been able to bring to New York a carload of adherents like Herman Oliphant, general counsel of the treasury, who attended the festivity at their request. But the President was ready to help.

Chunky, shrewd Joseph B. Keenan, whose official title of assistant to the attorney general covers his real job as a personal emissary of the President, was told off to put the Jackson dinner over. Mr. Keenan is far from being a member of the left-wing group backing Mr. Jackson; indeed, he has opposed the left-wingers on many occasions.

Yet he went to work with a will, telephoning such senators as Burton K. Wheeler, of Montana; arranging that Lamar Hardy, United States attorney for the New York district, should attend with his whole staff; bringing in the kind of practical New York politicians whom the left-wingers are poorly equipped to handle. Meanwhile Joseph P. Kennedy, the New Deal's tame capitalist, was induced to send a congratulatory telegram, and the fat cats were tempted to the party.

**GOOD TIME HAD BY ALL** In the end, everything turned out splendidly. The guest list was so long that the Commodore ballroom could hardly hold the celebrators. Every group, from the Wall Streeters, represented by Gerard Swope and Charles R. Gay, to Tammany Hall, which sent two district leaders, had its delegates in the crowd.

Governor Lehman's confidential adviser, Charles Poletti, ate with Attorney General Bennett, but missed his coffee to rush to Manhattan to hear Mr. Jackson speak. Supreme Court Judge Ferdinand Pecora, a growing influence in New Politics, did his bit for Mr. Jackson. And Mr. Jackson himself, whose earlier oratorical efforts tended to be strained and minatory, managed to convey the same sensible, intelligent and agreeable impression which he gives in private.

The presidential assistance which put the Jackson dinner over may eventually put the Jackson candidacy over. It seems to give Mr. Jackson a distinct edge over Attorney General Bennett. The doubtful factor is Governor Lehman, now heartily detested by the White House, whose own distrust of the President is said to have decided him to run again. Governor Lehman would be pretty tough for Mr. Jackson to beat, but a Lehman effort to run again might make the President still stronger for Mr. Jackson, on the principle of "I could not love thee near so much, loathed I not Lehman more."

(Copyright, 1938, for The Constitution and North American Newspaper Alliance, Inc.)

# SILHOUETTES

*By RALPH T. JONES.*

*The sun shines bright*
*And hopes spring new*
*In ev'ry earthly breast;*
*Young eyes alight*
*With love, brave, true—*
*The birds contrive a nest.*

*Religion And the Stage.*

Gertrude Lawrence, famed actress and star of the current Broadway stage success, "Susan and God," spoke recently before the Woman's University Club, meeting in New York city.

Miss Lawrence chose as her topic the revival of public interest in plays of intensely religious theme. She sees in this trend an evidence of a reawakening, all over the world, of man's interest in things of the spirit, a searching after the deeper things of the soul after the heart has sickened over the failure of faith in things material.

Religious plays, says Miss Lawrence, are no accident of production. They are being welcomed by audiences because playwrights and producers have sensed the public desire, they are thinking alike under a world condition that approaches near to chaos.

*Man, Distraught, Turns to God.*

"Our world today has been parched by flames of hate and passion," the actress declared. "The people of the world stand like a great dry forest, ready to burst into a blazing inferno.

"Masters of the mob have been leading the people into hate and selfishness and suspicion. Already armies are marching, guns splattering warm human blood upon the earth. The decencies of so-called civilized warfare have been scrapped to crush the foe. Airplanes, products of man's inventive genius, have been used to carry man back to the brutal rules of war that made men use scalping knives upon fallen foes in darker ages.

"And what are sensible men of this world doing about this sudden hell that is welling out onto the surface of the earth?

"They are turning to God as their Savior, as men have always turned to God. Men want peace and decency and security in their homes, and at last men know that only God can give those blessings when feeble men have failed in their job.

*Things Closest To One's Heart.*

"And when these things are closest to one's heart, one begins to think about them, and then to write about them, and then one begins to hope and to pray for them—and when that happens, we have turned to religion in our hour of need, our depths of despair.

"I feel that there is a spiritual reawakening among the people everywhere, down to the roots of their beings. It is almost a revolt of the masses, against the oppressive materialistic leadership of the dictators, toward the glorious freedom and peace of their spiritual Liberator!

"And so it is that the American theater today is keenly alive to this deep undercurrent within the spirits of the people. You will see it in the literature, as well as in the theater.

"Absolute proof of what I say may be found in the fact that religious plays that could not have survived in the theater during less hazardous times, are now playing to steadily increasing audiences. People have been touched, and they are on the move.

"And when that movement reaches 'round the world, as it must and will, then will dangers fall back, and men will once more be able to settle down beside quiet streams and fish and think in peace. And women will raise children to be citizens, and not soldiers."

---

You may think these strange words to fall from the lips of an actress, a comedienne. Yet they are not strange. They are merely revelatory.

And in accord with that old teaching which told that truth is fashioned out of strange clay and that praise is perfected in the mouths of the innocents.

*Twenty-Five Years Ago Today.*

From The Constitution of Sunday, March 2, 1913:

"Washington, March 1.—Fifty thousand visitors, it was estimated by railroad officials, had reached Washington tonight as the vanguard of 250,000 expected to witness the first inauguration in 20 years of a Democratic President of the United States."

*And Fifty Years Ago.*

From The Constitution of Friday, March 2, 1888:

"The thirtieth annual commencement of the Atlanta Medical College took place in De Give's opera house, and there was present a very large and refined audience."

## Medical Oath.

The Hippocratic oath is a pledge of professional ethics taken by graduates of medical schools.

# FAIR ENOUGH

*BY WESTBROOK PEGLER.*

**Union Labor In the Movies** LOS ANGELES, March 1.—Some people regard as pompous affectation the interest and leadership of such enormously rich actors as Robert Montgomery, James Cagney and Joan Crawford in the organized labor movement in the moving picture business.

But whatever their personal motives, they have formed a union called the Screen Actors' Guild, with a charter from the American Federation of Labor, and have imposed on the industry an agreement which produces the effect of a closed shop in the lower orders of the profession.

By eliminating casuals and others who were considered to be non-professionals from the rolls of available extras and by the players they reduced the number of eligibles from about 14,000 a year to about 10,000 at present and obtained wage increases for the survivors.

The rolls are now closed, but may be reopened from time to time if there appears to be a shortage of dress-suit people or men with whiskers or talent of some other type. Extras and bit players must belong to the union, but the employers are allowed to use non-union actors in the higher classifications at the ratio of one in ten.

The agreement raised the minimum pay of the extra from $3.20 a day to $5.50 and established a minimum of $25 a day for persons who have lines to speak. The extras and bit players collected an aggregate increase of $3,000,000 last year, and the fortunate rich are proud of the fact that these benefits were wrung from the producers and handed down to the poor members of the profession by their willingness to violate their signed contracts and strike.

**Help For Helpless** The strike vote, taken a year ago, was 98 per cent for a walkout, and the stars who voted "aye" adjusted their problem of the integrity of the signed agreement in interesting but inconclusive fashion. They decided that the obligation to help the helpless was greater than their individual obligation to their employers, and ceased to consider themselves individually. They decided that collectively they had a moral duty to break their word.

Mr. Montgomery admits that no matter how fine it may be whittled, the point of the integrity of a contract still exists, and the employers naturally ask how they can be expected to trust the signed agreement of a union whose president and other leaders have shown that they reserve the right to abrogate for any cause which they consider sufficient.

However, the agreement, promising, among other things, that there will be no strike for ten years, appears to be working well, and the only serious threat against the peace comes not out from the employers but from an ambitious rival union, also chartered by the American Federation of Labor. This is the International Alliance of Theatrical and Stage Employes, run by a Chicago man named George E. Brown, as president, and locally administered by one William Byoff, as the personal representative of the president.

**Rival Union** This union includes the stagehands, grips, lamp electricians, property men, makeup men and, most important of all, the projectors or projectionists. These are the men who run the machines in the theaters around the country, and obviously if they should be called out in a move to coerce the actors into the IATSE the livelihood of the business would be stopped at the source.

There has been no formal move as yet to absorb the actors and bring within reach of Mr. Brown's union the astronomical salaries of the stars for income taxes and capital levies. Nevertheless, the actors are wary and are investigating the careers of the Messrs. Brown and Byoff. If the move occurs they will fight for their union's autonomy and for immunity from arbitrary assessments and horizontal percentage levies on their salaries.

On the other hand, they present a tempting possibility well worth fighting for, and they have heard that the executive council of the alliance passed a resolution at a recent meeting in San Antonio authorizing themselves to take over the guild at some future time.

The actors' leaders are amateurs and altruistic dilettantes in labor organization. They have not yet stood any test comparable to that which would come if the Messrs. Brown and Byoff attempted to put the San Antonio resolution into effect.

(Copyright, 1938, for The Constitution.)

## Cooking Sausage.

Pork sausage requires slow cooking. If much fat collects, drain it off—to prevent greasiness. Pierce link sausage several times with a fork to prevent them from bursting while cooking. To form a brown, crusty covering on sausages sprinkle them with flour just before they are cooked.

## Fall of the Alamo.

The Alamo fell in March, 1836. For 11 days and 11 nights a total of 185 Texans held off 3,000 Mexicans in a stand more heroic than that at Thermopylae.

## Test Your Knowledge

**Can you answer seven of these test questions? Turn to want ad pages for the answers**

1. What are the chief industries of Wyoming?
2. Which constitutional amendment provides for woman suffrage?
3. Name the capital of Latvia.
4. Who was Pierre Prudhon?
5. What is the slang term for a 10-dollar bill?
6. What is the name of the string of islands extending southward from Miami, Fla.?
7. In what year was the steamship Titanic sunk by collision with an iceberg?
8. What is the harvest moon?
9. What does the motto of the state of Colorado, 'Nil sine numine," mean?
10. Name the United States Secretary of State.

# The Race Isn't Fair if One Runner's Dad Carries Him Part of the Way

*By ROBERT QUILLEN.*

We call this a land of equal opportunity, and so it is if equal opportunity means that each may climb as high and accumulate as much as he can; but if the opportunity is equal, the equipment for it is not.

Only the children of the poor start at scratch.

If a dozen boys of equal intelligence finish school at the same time and begin their careers without a dime, half of them will finish as they began. They may farm or practice professions or engage in business, and they may earn $3 a day or $50 a day, but they and their families will consume all they make and they will die without a dollar to bury them.

The other six may follow the same callings and earn the same quantity of money, but the world will consider them more successful, for they will be savers.

They won't get as much out of life as the first six did, for they will not work for themselves but for their heirs. When one of them accumulates a dollar, he will fool himself by saying: "I have saved another dollar for myself." But he could more truthfully say: "I have saved a dollar to buy gasoline for one of my heirs."

Whatever their purpose, the savers will keep on denying themselves and accumulating property until they are gathered to their fathers, and then their sons and daughters will get it.

That process has been continued since the first pioneer cleared a farm and left it to his son, and thus the nation has grown ever richer and each new generation has found life easier.

Since women outlive men, and chivalrous Americans leave insurance and property to their wives instead of their sons, women now own over half of the property in America and eventually will own all of it.

But whoever owns it, and despite punitive inheritance taxes which serve only to give legislators more money to waste, the fact remains that wealth is accumulated and left to the next generation, and thus part of us begin life with another's life savings in our pockets, while the rest of us must start at scratch.

And since that is true, the chief concern of social legislation should be to benefit the ones who start with nothing—not to give them charity, but to insure them a fair field and the last fraction of reward they are able to deserve.

(Copyright, 1938, for The Constitution.)

# WORLD'S WINDOW

*By PIERRE VAN PAASSEN.*

***France Turns Up New Road.***

NEW YORK—Now that Great Britain, with the elimination of Captain Anthony Eden, who hitherto directed the empire's foreign policy, has definitely taken the side of the dictators, it is obvious that France comes to stand before a grave dilemma. There are two ways open to her: either she can reaffirm and re-enforce the Franco-Soviet pact of mutual assistance and make it a full-fledged military alliance, or she can follow England's lead and make up with Mussolini and Hitler and thus abandon the Soviet Union and leave her ally, Czechoslovakia, in the lurch.

Of course the Left forces will advocate the former course and there may be some demonstrations in Paris one of these days when it becomes clear that the Chautemps government, or its successor, has joined Britain in the move to come to an understanding with the two dictator states. The Left wing elements and especially the Communists, are not likely to relish the creation of a new situation in Europe which leaves the Soviet Union completely isolated. For that is what it amounts to if Britain, France, Italy and Germany conclude the four-power pact which Hitler has been advocating right along.

Yet, that France will follow suit, is most likely. Information has reached Paris that one of the reasons Chamberlain turned to Hitler and Mussolini was that he had little confidence in the French regime, that is, that he did not think it strong enough to handle a critical emergency like a war. Chamberlain knew that his statement about France's weakness would have a strong repercussion in France. It was an outright appeal to the Right to throw out the Popular Front government and set up a cabinet of national union with probably dictatorial powers vested in the war minister, and a concentration of all national energies on defense and war preparations.

***Popular Front Experiment Off.***

It may take a week or so of haggling and dickering, but that will be the upshot in France in a short time. The Popular Front experiment is a thing of the past. To have carried it to its logical conclusion would have meant the installation of socialism pure and simple. This the Communists urged, but the Socialist party refused because that would have meant civil war and revolution and at the end of it most likely a Fascist dictatorship.

But then, what is next? For the time being, there will be considerable lessening of the tension in Europe when that four-power pact comes into existence. Naturally, both Hitler and Mussolini will ask for and obtain heavy concessions; the Duce may get in addition to recognition of Ethiopia and a loan for its exploitation, a share of control in the Suez canal. Hitler will see some of Germany's African colonies restored to her. In the meantime with this arrangement in Europe, all the powers will accelerate their armament campaigns so as to be ready for 1942 or thereabouts when the sense and purpose of all the fuss will become obvious in that Germany will then give the signal for a redivision of the markets of the world by attacking Russia under one pretext or another.

There will be no war in western Europe. The next great struggle will be fought out on the plains of Muscovy and in the Pacific ocean, for it is in Asia that the world's unexploited markets lie.

# GOOD MORNING

*By LOUIE D. NEWTON*

**"THE DARK MILE."**

Dr. John A. Hutton, editor of the British Weekly, tells us how on one occasion he and an American friend undertook to traverse a short stretch of road in Scotland, known as the "dark mile." Only few people ever sought it out, for it was said to be a place of gloom. For days and days Dr. Hutton and his friend talked about this venture, only to have their purpose chilled by those who declared they knew the horrors of the "dark mile."

Finally it dawned upon Dr. Hutton and his friend that they were afraid to go, and in that hour they resolved they would go, regardless of all the fears expressed by others and their own unconfessed fear. They had to go. And so they set out, wondering just when they would come to the "dark mile." They looked up and around as they ventured on, step by step, mile by mile.

Little clouds were lying about the field of heaven like sheep, and just then a lark rose and took up a beautiful strain of song. They walked on and on, and suddenly they realized that they were coming to the shore of Loch Lochy, and they were amazed. They were at the end of their journey! Had they missed the "dark mile?" They inquired of the natives about the "dark mile," and an old man smiled, saying, "The dark mile? You see, sirs, that is just an old story the city folk delight to tell. There is no dark mile, save as one may fail to look for the light and hear the song of the skies."

Perhaps this truth was in Browning's heart when he wrote, "And still, as the day wore on, the trouble grew, wherefrom I guessed there would be born a star." John Henry Newman tells us that it was in one of the greatest trials of his life that God gave him these lines:

"Lead, kindly Light, amid the encircling gloom,
Lead Thou me on.
The night is dark, and I am far from home,
Lead Thou me on.
Keep Thou my feet; I do not ask to see
The distant scene; one step enough for me."

Asked to name the most beautiful single line in poetry, a friend of mine quoted Shelley's words, "They learn in suffering what they sing in song." Selah.

## Hessian Troops.

England paid Hessian troops almost $9,000,000 to fight in the Revolutionary War.

# OFF THE RECORD—By Ed Reed

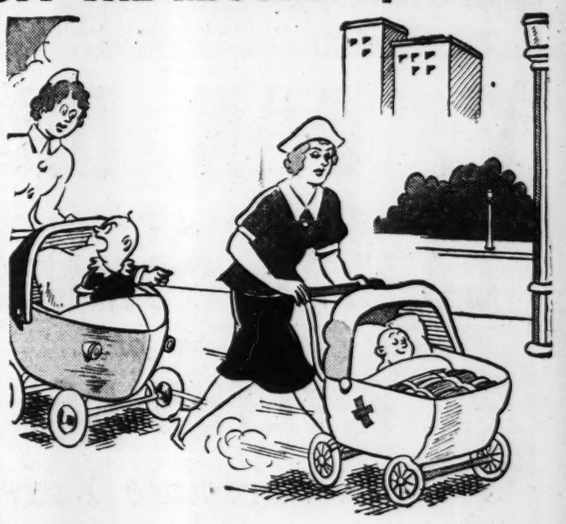

ED REED

**"Step on it nurse! We can't let an old crate like that pass us."**

# Scandinavian Studies

## A Strange Hotel Strike Reigns in Sweden, One in Which the Owners Close Down and 'Lockout' Their Workers.

*This is the fourth of a series by Ralph McGill, sports editor of The Constitution, who is in Scandinavian countries under a Rosenwald Fellowship.*

By RALPH McGILL.

STOCKHOLM, Sweden—(By Mail).—There seems to be no good reason for ignoring current events while on a search for the sources and methods of workable social legislation, as employed by the north countries.

And the most interesting of the current events is the hotel strike in Sweden which has been going on for a couple of weeks at this writing and likely will go on for another month or two.

This is a hotel strike and at the same time a piece of labor warfare which must go down in history as exhibit A in effectiveness, good humor, and, perhaps, something of an innovation.

The hotels in Stockholm are closed. The Grand hotel is locked. So are all the Grand's associates in the business of housing the paying guest. Every hotel in Sweden is closed, a few of the winter sports hotels and the small "pension" type, excepted. Not only that, but all the cafes are closed. Every one of the famous restaurants has the word "stangt" written on the door. In the entire city there are just three cafes open and they employ unorganized labor.

The city of Stockholm is the capital city of a rather well-known, prosperous European country. And as soon as the strike went on, with some 30,000 people "out," I hurried to Stockholm to inquire into the whys and the wherefores. It required more than a day or so. Or even a week. Because this is the unique strike, or lockout, of the present era.

**NO VIOLENCE IN SWEDISH STRIKES**

It is a very good thing, too, that it has come, this strike. There are a number of reasons. It will do, in the first place, to illustrate how sanity prevails in labor and capital conflicts in a democratic country governed by a Social-Democrat goverment.

They simply don't have violence. This is one of the oddest strikes on record in this, or any other country. But at the same time it is a very effective one, and it is nation wide.

It might be well to say just here, that Sweden and Denmark have made more progress in democratic, social legislation than any other nation. They don't have slums, they don't have illiteracy, they don't have poverty as we know it, and they manage to take care of health, education, poor relife and industrial conditions in a manner which is exciting and admirable.

Yet they are not yet Utopias as some of our enthusiastic writers who visit here would have us believe. The Swedes have co-operatives as one of the most potent forces in their national and economic life. Yet co-operatives do not make up more than 12 to 14 per cent of the retail business of the nation. Trade unions flourish here as nowhere else. Yet of 1,600,000 employed only 700,000 are in organized labor.

They have their strikes. Your worker here is an ardent Social Democrat. Yet, do not think for a moment he is a Socialist. He believes in private property with an intensity that makes housing here and the home-ownership of land one of the big stories.

**LIQUOR LAWS LIE BEHIND "LOCKOUT"**

The liquor laws of Sweden, models for all others, are behind this unique strike in the hotel and cafe trades. It is a strike by the owners—not the workers. So, perhaps it is best to term it a "lockout." This isn't exactly a correct term, but it comes nearer to explaining it, perhaps. The hotels were locked up by their owners. So were the cafes.

The really unique feature of it all is that the workers thought the owners were exactly right. They agreed, the workers did, that the owners were in a tight spot. But they wanted more wages. They didn't see how the owners could pay the wages. But, they insisted on their raise and when it wasn't forthcoming they notified their employers they would have to go out. So, the employers, in sorrow and not in anger, locked their doors.

Now, the city of Stockholm is a city of about 700,000, if we include its populous areas known as "Greater Stockholm." And it is a bit odd to find all the restaurants closed and all the hotels locked tight. The only places open are the beer cafes. Beer is regarded as a harmless drink, which it is. And the small "konditori," which sells coffee and sweet cakes, is to be found, in most instances, on the job. But no food is to be had, no vegetables, no steaks, no "smorgast," no soups or fish dishes. Everything is "Stangt" on account of a labor dispute. The beer cafes, incidentally, do not sell any food at all. Just beer.

**CAUSE OF STRIKE NOT IN NEWSPAPERS**

No mention at all is made in the papers of the real cause of the strike. The people laugh about it. The newspapers ran pictures of parliament with members bringing food from home. And the prime minister was in a cartoon which showed him going to his office with a fishing pole over one shoulder and hanging from the pole were sausages, bread and a thermos jug. It was all good-natured. They have got beyond violence in labor disputes here. And that's a very good thing, too, because when your phlegmatic Scandinavian does get angry he is a rather tough customer to handle.

The strike, or lockout, just didn't seem right. There ought to be some reason for things and a hotel just doesn't lock up and close up for a couple of months unless there is something fundamentally wrong somewhere. A city of nearly three-quarters of a million people, and all the other cities in an entire nation doesn't just see all its hotels and restaurants close without something being done.

And nothing was being done. The workers were sitting in the beer cafes or in the konditoris or at home. Parliament was in session. The guests, who had been notified before the lockout, were gone. (For two weeks no one has come to Stockholm but now a few are beginning to arrive.)

The strike, or lockout, was just an ordinary item. It was buried over on the inside of the paper along with the story about the best recipe for puddings. It just wasn't news. And that, mind you, in a town with six newspapers and in a nation which reads papers as much as any nation on the earth.

**HOW WOULD U. S. PAPERS PLAY STRIKE?**

I could imagine Atlanta, Ga., or Dallas, Texas, or Minneapolis, Minn., or Louisville, Ky., with every hotel and restaurant closed, and I could imagine where the story would be in the morning and afternoon papers. It wouldn't be inside with the liver pill ads.

So, I started asking a few questions here and there. And the result was that out of it came a story concerning old John Barleycorn, the old gentleman with the red nose, who is to be found in every clime and on every land. Here they had him hobbled and branded and used as a sort of minor mint to keep one corner of the state's strong box filled.

But Old John, who actually is well-behaved here under a set of laws which are rather sane, in most respects, is at the basis of the strangest strike in all labor history. The details will have to go over into the next article.

**WILLIAM POWELL ILL.**

HOLLYWOOD, March 1.—(AP)—William Powell, of the movies, will go to a hospital tomorrow for a minor operation, M. G. M. studio announced today.

# Farm Control Questions

*The Constitution, in co-operation with the Extension Service of the University System of Georgia, presents here the seventh set of a series of questions and answers designed to clarify for Georgia farmers the recently-enacted cotton and tobacco acreage control legislation.*

**Q. What time will the polls be open in the cotton and tobacco referenda March 12?**

A. The polls will open early in the morning at an hour to be announced locally. All voting places, however, must be opened not later than 9 a. m. and must be closed promptly at 7 p. m., local time.

**Q. Will voting by mail be allowed in the cotton and tobacco referenda March 12?**

A. There will be no voting by mail, proxy or agent, but a duly authorized officer of a corporation, firm, association, or other legal entity may cast its vote.

**Q. In case several persons participated in making a crop of cotton or tobacco last year will all of them be allowed to vote in the March referenda?**

A. In case several persons, such as husband, wife, and children, participated in the production of cotton or flue-cured tobacco in 1937 under a lease or share-cropping agreement, only the person or persons who actually signed or entered into the lease or share-cropping agreement may vote.

**Joint Voting.**

**Q. In case two or more persons jointly raised cotton or flue-cured tobacco in 1937, will all of them be entitled to vote in the March 12 referenda?**

A. In the event two or more persons engaged in producing cotton or flue-cured tobacco in 1937 jointly, in common, or in community, each such person is entitled to vote.

**Q. What are the several objectives of the new farm act?**

A. The agricultural adjustment act of 1938 seeks to promote a conservative and efficient use of national soil resources, and to provide consumers with adequate and stable reserves of food. It seeks to minimize fluctuations in supplies and prices of farm commodities in interstate and foreign commerce and thus stabilize and increase farm income and buying power. It strengthens previous farm legislation and supplements it with measures for stabilizing supplies of five major farm commodities—cotton, wheat, corn, tobacco and rice.

**Soil Conservation.**

**Q. Is the old soil-conservation program under the new farm act?**

A. Yes. The soil-conservation program is continued as before, with amendments that make mandatory a number of procedures that were formerly left to the discretion of the secretary of agriculture. Such amendments call for the use of democratically elected local and county committees, for a specific division of available funds among the various farm crops, for fixed increases in soil-conservation payments to owners of small farms, and for definite limitation of the payments to operators of large farms. In addition to such changes in the soil conservation and domestic allotment act, the new act provides a number of new measures for the further protection of the nation's producers and consumers as well as of the nation's soil. Such provisions deal mainly with the stabilization of farm marketing so as to avoid the harmful extremes of scarcity and wasteful excess.

**Loans Are Mandatory.**

**Q. Are crop loans mandatory under the new farm act?**

A. Yes. One of the new provisions calls for mandatory loans to farmers on stored commodities to enable them to withohld their surplus production from the market until that surplus is actually needed. Such loans apply to cotton, corn and wheat. The loans have lower and upper limits of 52 and 75 per cent of parity price, and are to be made when specified surpluses are evident. The loans are to be made by the Commodity Credit Corporation, which may also make loans on other commodities at rates fixed by the secretary of agriculture. As a protection for the government investment in loans, no loans are to be made for any commodity if producers veto the marketing quota for the commodity.

**Making Allotments.**

**Q. Does the new farm act specify how cotton allotments are to be made, or is this left up to the secretary?**

A. The provisions of the act specify how the bale allotment is to be divided among the growers. In general, it is to be apportioned among the states according to past production; each state allotment then (converted into acreage terms) is to be apportioned among the counties according to past acreage; and the county allotments are to be given to farmers on the basis of tilled acreage not used for tobacco, wheat or rice.

**Q. Does the new farm act fix tobacco acreage allotments?**

A. No acreage allotment for tobacco is given in the act. Allotments made and apportioned under the soil conservation and domestic allotment act will be followed.

# LEGION WILL BREAK NEW HOME GROUND

**City and State Officials Invited to Ceremonies Saturday.**

State and city officials were invited yesterday to participate in ground-breaking ceremonies for the new $35,000 home of Atlanta Post No. 1, American Legion, to be held at 9 o'clock Saturday morning in Piedmont park.

Invitations were sent to Governor Rivers, Mayor Hartsfield, members of the city council, Fulton county commissioners and Legion officials, it was announced by Marion L. Boswell, post commander, and W. M. Gilleland, publicity chairman.

The building will be constructed on a lot facing Piedmont avenue, near Twelfth street. Completion is planned for Armistice Day, when a celebration will be held.

Ralph L. Willner was elected general chairman of the building committee at a recent meeting. Committee chairmen under Willner include Boswell, advisory; A. L. Henson, contact; William G. McRae, finance; R. A. Garner, material; Bond Almand, legal; Russell Beutell, architects, and Gilleland, publicity.

The building will have a 90-foot frontage, and will be two stories, of brick and marble construction. Architects are Beutell and S. S. Daniel, post members.

## *READY TO REPAVE*

***State Awaits Changes in Piedmont Transit.***

State highway engineers were ready to begin surveys for repaving Piedmont avenue from Ponce de Leon avenue to the railroad bridge, pending a decision from the Georgia Power Company on substitution of buses for street cars on the route, it was said yesterday.

Highway officials announced the state would repave the avenue, which would be part of a state highway, when the substitution in public transportation was made, city officials said.

It was estimated the project would cost about $90,000. The street will connect the city with the new Buford highway.

## *State Fertilizer Sales Decrease 17,487 Tons*

A decrease of 17,487 tons in Georgia fertilizer sales for January and February, as compared with a similar period in 1937, was reported yesterday by C. A. Gillespie, chief fertilizer inspector of the State Department of Agriculture.

Fertilizer tag sales for the first two months of 1938 represented 185,415 tons compared with 202,902 tons in January and February last year and 167,660 for the same period in 1936.

# *Traffic Deaths In 2 Months Rise Over Last Year*

Records of traffic deaths, with a total of 13 for the first two months of the year, showed an increase over January and February last year, but there were fewer accidents, the police traffic bureau indicated yesterday.

Ten persons were killed in January and February last year, while 273 persons were injured and 789 accidents reported. This year, in the similar period, 281 persons were injured and 631 accidents reported.

Captain Jack Malcom, head of the traffic bureau, said steps to reduce these figures would be taken. At the same time he announced plans for the arrest of more than 400 persons living outside corporate limits of Atlanta who had disregarded police summonses. Malcom said he had conferred with Major Phil Brewster, head of the state highway patrol, because residents outside city limits cannot be arrested there by Atlanta police.

## *G. M. A. TO HONOR SCOTT AT DINNER ON MARCH 18*

Georgia Military Academy at College Park will honor Major Trammell Scott, newly elected president of the Southern Baseball Association, at dinner Friday, March 18.

After reviewing a dress parade of the cadet corps at 5:30 o'clock, Major Scott will attend the dinner at 6 o'clock. George W. West, president of the board of governors, will preside.

Speakers at the dinner will include Dr. S. V. Sanford, W. J. Vereen, of Moultrie; Robert W. Woodruff, of Wilmington, Del.; John Temple Graves II, of Birmingham; O. B. Keeler and Clark Howell.

# BEAUTICIAN IS NOW CONVINCED

**Well-Known Beauty Expert Writes About Her Recent Pleasant Experience.**

Few beauty parlor operators have a longer list of regular customers than Miss Billie Hendricks, who lives at 503 Washington Street, and has a host of friends throughout Atlanta. A few days ago she wrote the following letter, "My experience with Mentho-Mulsion has always been delightful. Every time I get even the slightest cold I have a tickling in my throat which annoys me very much and I find Mentho-Mulsion is a quick and sure relief for this as well as the cough I have with or following a cold. My experience with Mentho-Mulsion has taught me not to let a cough hang on when I can get such a pleasant relief, and at a cost of only seventy-five cents."—(adv.)


**Concerning BOREDOM—**

If your present cigarette bores you—try Tareytons. You'll enjoy the clean, cool comfort of the Tareyton Cork Tip—and equally so—the finer, milder quality of Tareyton tobaccos.

HERBERT TAREYTON CIGARETTES

*"There's SOMETHING about them you'll like"*



ELECT

FRANK F. SMITH

COUNTY COMMISSIONER FULTON COUNTY

Democratic Primary, March 2, 1938.

*HE WILL—*

OPPOSE the increase of tax rate or general increase of property assessments.

DEVOTE entire time to the office of County Commissioner and administration of County Affairs.

ADVOCATE civil service for County employees other than elective officers.

SPONSOR improvements and the establishment of safeguards for the protection of you and your family.

REPRESENT the taxpayers at all times and render the citizens of the County a Real Service.



ATLANTA CONSTITUTION

PRESENTATION COUPON

For WEBSTER'S Universal Unabridged DICTIONARY

This is one of a series of 24 coupons to be used in obtaining your dictionary. Clip and save these coupons until you have the 24 differently numbered coupons. Then present them to this newspaper with

99c

COUPON No. 223 & 224

• 2 VOLUME DICTIONARY •

MAIL ORDER COUPON

IF YOU ORDER BY MAIL ENCLOSE $1.15

To Dictionary Presentation Dept.
ATLANTA CONSTITUTION.

Herewith find 24 differently numbered coupons and $1.15 for which please mail me postpaid at the address below one volume of Webster's Universal Unabridged Dictionary. If the de luxe edition is desired send 24 coupons and $1.97 plus 16c postage or a total of $2.13. I understand that the additional 16c is to cover cost of mailing and handling up to 150 miles. (For greater distance consult your post office for postage rate on 6 pounds weight.)

Signed_____

Address_____

City_____ State_____

Use Pencil—Ink Blurs

Please state if volume No. 1 or 2 desired.



**Baby Contest**

*Popularity Leaders:*

| | Votes |
|---|---|
| Monie Kathryn Bell | 12,400 |
| Billy Lightfoot | 10,800 |
| Leonidas Lunsford | 10,750 |
| Diane East | 5,100 |
| Joyce Barrier | 4,850 |
| Naomi Burrell | 4,200 |

300 Bonus Votes Given Highest Returns Wednesday; 100 Thursday.

**Who Will Win?**

AMERICAN LEGION AUXILIARY, ATLANTA UNIT NO. 1.
Baby Show and Benefit Dance
(Perry Bechtel's Orchestra)
March 4, Shrine Mosque.

**In the tradition of the great "T.R."**

STEP into the Roosevelt and you leave outside the mad whirl that is New York. All is dignity and quiet here. Service—perfect and unobtrusive—is at your beck and call. You may live simply or entertain as you desire in an atmosphere as traditionally hospitable as that of the great "T.R."

Guy Lombardo and Orchestra nightly in Grill.

Dine 'neath the Hendrik Hudson Room's noted Wyeth murals.

Cocktail in any of half-a-dozen intimate spots.

Red Cap service underground directly from Grand Central.

THE ROOSEVELT

Bernam G. Hines, Managing Director
Madison Ave. at 45th St., New York



HIGH'S—COLLEGE SHOP Presents

*The* Tyrolean

• *a snappy Young Man's hat . . . NEW!* $3.85

A style that takes its cue from the sports center of the world—the crown slightly tapered, brim cupped in back. Fine quality felt, welt edge, silk braid band, silk-lined. In maple-green, powder blue, slate gray.

HIGH'S STREET FLOOR



Herringbone Weave

*Is Spring NEWS in*

Drape Style Slacks

With Self Belt

• GREEN
• BLUE
• GREY

*and Priced . . . Only* $4.95

We had them before, and they were a sellout in almost no time at all! Such fabrics as you usually find in slacks selling for much more . . . in a weave that lends itself to combination with your odd coats as well as your sweaters. All wool, of course, with careful tailoring and smart styling . . . designed to stay that way!

MEN'S DEPT. HIGH'S STREET FLOOR



HIGH'S

Store Opens Today---Election Day at 10 A.M.

. . . so that our employees may have an opportunity to vote before reporting for work.

*Spring's Fashion Luxury At a Strikingly Low Price!*

Silver Fox Tail Five Tier Capes

*. . . You'll Want One To Wear Over Your New Spring Suit!*

$18

Yes, Genuine Silver Fox Tails, shaped to fit flatteringly around your shoulders . . . attractively satin lined. Smart over your new spring suit or dress.

• One Style Sketched Below

Other Capes and Scarfs

*Single or in Pairs—Specially Priced*

| | |
|---|---|
| Sable Brown Fox Scarfs (1 skin) | $19.90 |
| Natural Canadian Red Foxes (1 skin) | $19.90 |
| Pointed Fox Scarfs (1 skin) | $19.90 |
| Sable Dyed Fitch Scarfs (2 skins) | $19.90 |
| Fine Natural Red Fox Scarfs (1 skin) | $24.40 |
| Silver Fox Tail Capes (5 tiers) | $24.40 |
| Silver Fox Rump-Tail Capes (6 tiers) | $29.90 |
| Beautiful Sable Foxes (in pairs) | $39.00 |
| Extra Quality Red Fox Scarfs (1 skin) | $39.00 |
| Extra Quality Pointed Fox (2 skins) | $54.00 |
| Genuine Fischer Scarfs (2 skins) | $54.00 |
| Canadian Red Fox Scarfs (in pairs) | $59.00 |
| Kolinsky Scarfs (3 skins) | $29.90 |
| Kolinsky Scarfs (4 skins) | $39.00 |
| Kolinsky Scarfs (5 skins) | $49.00 |
| Kolinsky Scarfs (6 skins) | $59.00 |

FURS—HIGH'S SECOND FLOOR

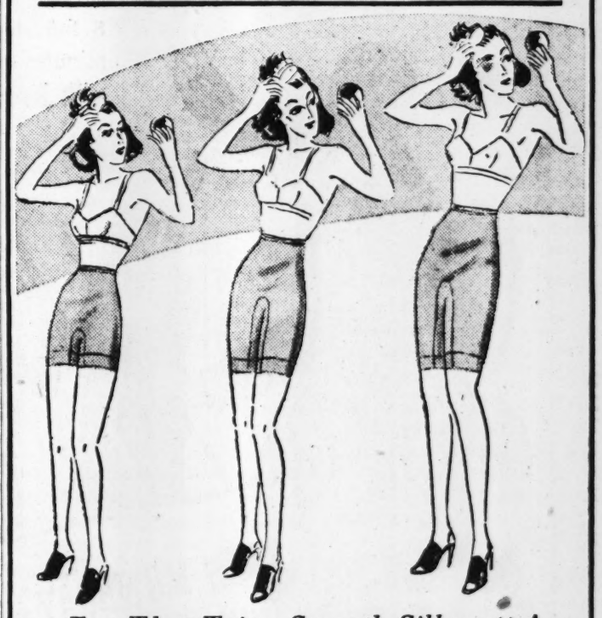

*For That Trim, Smooth Silhouette!*

Three Lengths in Famous "Sans Souci" Skinfits

SHORT—*Sizes 4 to 7*
MEDIUM—*Sizes 4 to 10*
LONG—*Sizes 5 to 7*

$1.00

RIGHT they are for every figure! Made of Tricot Knit non-run fabric without a seam front or side, and just a small hem on leg, they insure the sleek perfection of your snuggest frocks. Reinforced crotch, guaranteed elastic top.

LINGERIE—HIGH'S STREET FLOOR

HIGH'S

# 'SNOW WHITE' FILM TO SHOW AT FOX

### Disney's Full-Length Color Cartoon To Open Week of March 11.

"Snow White and the Seven Dwarfs" will open in Atlanta March 11 at the Fox theater for an unlimited engagement.

This picture, Walt Disney's first full-length technicolor film, has made motion picture history and is proving one of the most popular box office pictures ever shown.

Announcement of the booking of the cartoon film was made last night by William K. Jenkins, vice president and general manager of the Lucas & Jenkins theaters.

"The deal embodies the expenditure of more money than has ever been paid for motion pictures here before, and makes it impossible for any other theater in the state of Georgia to show 'Snow White and the Seven Dwarfs' until after the completion of its run in the Fox," Jenkins explained.

A state-wide publicity campaign has been planned with the aid of Atlanta merchants to attract Georgians to the city during the run of the cartoon picture, Jenkins said.

The film, which took two years to complete, is produced with the aid of technicians who have given depth to the screen cartoons. It is an 80-minute all-color feature.

Regular admission prices will be charged for adults though admission for children will be increased to 25 cents, Jenkins said.

"Snow White and the Seven Dwarfs" recently was classed by British censors as unfit for children under 16 years of age, but American child psychologists were quick to defend the picture.

"Little Yankees would seem to be made for sterner stuff than their British cousins," Mrs. Clara Sava Littledale, editor of Parents' Magazine, commented on the British censorship. "I am sorry for any child so fear-ridden, so easily upset that he has to be kept away from the picture for he will miss one of the rarest pictures ever produced."

## *Walt Disney's 'Snow White' Opens Here Next Week*

Here is a scene from the much-publicized "Snow White and the Seven Dwarfs," Walt Disney's first full-length technicolor film, which will open an unlimited engagement at the Fox theater March 11. The picture was two years in production and cost several million dollars. It has played to packed houses in every city in which it has been shown and ran for five weeks in Radio City.

### *'CRIME TOURIST' SEEKS HEARING ON SANITY*

PINE BLUFF, Ark., March 1.—(AP)—Attorneys for Lester Brockelhurst, 24, condemned "crime tourist," filed a petition in Jefferson circuit court here this afternoon asking that Prison Superintendent Reed be forced to conduct a sanity hearing for the former Galesburg (Ill.) Sunday school teacher.

Reed earlier today refused a direct petition from the attorneys for the sanity hearing.

Brockelhurst is scheduled to die in the electric chair at dawn Friday at Tucker prison farm for the May 6, 1937, hitch-hike slaying of Victor A. Gates, Little Rock landowner.

### *CHIMNEY COLLAPSES, KILLS 7-YEAR-OLD BOY*

WOBURN, Mass., March 1.—(UP)—A 50-foot brick chimney of a wash house collapsed late today and killed Hamilton McClay, 7, who with two other boys had been throwing stones at its base.

As the chimney fell with a roar, the boys fled in terror. It fell in McClay's direction and flying bricks struck his head.

# REPUBLICANS SEEK AID OF DEMOCRATS

### Group Named To Prepare Statement of Policy on Current Affairs.

CHICAGO, March 1.—(AP)—The Republican program committee today moved to obtain the support of dissatisfied Democrats.

Members of the group assigned to prepare a statement of policy on current affairs adopted a resolution instructing the committee to keep in mind:

"The desirability of a field of common thought on which all elements in agreement with the political and economic principles that we consider vital to the defense and development of America's free institutions may unite."

Chairman Glenn Frank told reporters the new move stemmed from a discussion on the feasibility of attempting a coalition with dissatisfied or disaffected Democrats.

J. Sam White of North Carolina was named chairman of a regional district for Virginia, North and South Carolina, Tennessee, Georgia, Florida, Alabama and Mississippi.

# FANTASTIC ORDERS GIVEN BY KIDNAPER

### Second Levine Note Written With Cheap Toy Typewriter.

NEW ROCHELLE, N. Y., March 1.—(AP)—A second kidnap note—written on a cheap "dial" typewriter commonly sold as toys for children—was disclosed today as the parents of 12-year-old Peter Levine, missing since last Thursday, frantically waited to contact the boy's abductors.

The note directed Peter's father, Murray Levine, New York lawyer, to carry out a fantastic method of signifying his willingness to negotiate for the boy's return.

It instructed the father or an emissary to go to a Third avenue elevated track in New York city and mark a pillar at a designated spot with green chalk.

Presumably, a member of the "snatch" gang or the kidnaper himself would be on the watch and would recognize the father or emissary, thus being assured that the pay-off negotiations could proceed in good faith.

A source close to the family, in revealing the contents of the second note, said numerals on the ransom communication were written without punctuation in such a way as to stir doubts whether the kidnapers meant to demand $60,000, as previously reported, or the small sum of $600.

## *Tom Sawyer, Becky Thatcher Coming Here*

Tom Kelly, the new juvenile star selected by a talent scout to play Tom Sawyer in the movie version of Mark Twain's immortal story of boyhood adventure, is shown above reading the original Mark Twain "Adventures of Tom Sawyer," before production began. He will arrive in Atlanta tomorrow morning with Ann Gillis, who plays Becky Thatcher, in the film.

The little girl with the hurt expression is Ann Gillis, who plays Becky Thatcher in "The Adventures of Tom Sawyer" and who will visit Atlanta tomorrow with Tom Kelly, "Tom Sawyer" in the film. A gala reception has been planned for the stars. They will make personal appearances at Loew's Grand theater at 4 and 7 o'clock. This scene is from the school room when Tom took a whipping for her.

### *SEVEN ADMIT GUILT IN STOCK FRAUDS*

***Include Philip H. Philbin Jr., Socially Prominent.***

NEW YORK, March 1.—(AP)—Seven men, including the socially prominent Philip H. Philbin Jr., stock market operator, pleaded guilty in federal court today to using the mails to defraud, conspiracy, and violating the national securities act in connection with the sale of Atlas Tack Corporation stock.

They are to be sentenced tomorrow by Federal Judge John C. Knox who received their guilty pleas. Under the law, he may impose on each a total of 67 years' imprisonment and $27,000 fines.

Guilty pleas also were entered for two corporations, McNeel's Financial Service, Inc., of Boston, and Philip H. Philbin Jr., Inc.

## *Garbo, Stokowski Visit Famous Island of Capri*

AMALFI, Italy, March 1.—(AP) Greta Garbo, of the movies, and Leopold Stokowski, the orchestra conductor, identified as such by the mayor of Ravello, today visited the famous island of Capri together.

The mayor said he had seen their passports and these left no doubt as to the identity of the couple.

The actress and musician, who late last year denied reports of a romance, arrived at Sorrento, on the Bay of Naples, by motor car and boarded a private launch for the island.

It was disclosed that Miss Garbo had been at Ravello, hamlet in the environs of Naples, since February 25, occupying a flower-decked villa overlooking the sea.

Stokowski is known to have been in Rome recently.

Miss Garbo was seen leaving the Ravello villa this morning, wearing dark glasses. The housekeeper said she was expected to return in a few days.

---

After serving four terms as mayor of North Kingsville, Ohio, Mayor Lorenzo T. Wetzel, 60, will relinquish his post to his son, Sterrett Wetzel, 37.

# RECEPTION PLANNED TO FILM CHILDREN

### Tommy Kelly and Ann Gillis of 'Tom Sawyer' Coming Here Tomorrow.

A gala reception is being planned for the child stars who made Tom Sawyer and Becky Thatcher live on the screen.

Tommy Kelly and Ann Gillis, of the screen version of the immortal "Adventures of Tom Sawyer," will arrive at 8:35 o'clock tomorrow at the Terminal station amid music of welcome played by the high school bands.

A radio reporter will interview them as they step from the train, and a Boy Scout guard of honor will take them to their hotel behind a police escort.

Tommy and Ann will be guests of honor at a luncheon at 12:30 o'clock at the Atlanta Woman's Club and then will be taken on a tour of the city, returning to Loew's Grand for a personal appearance at 4 o'clock.

After the stage appearance, the stars will be taken on a visit to the Scottish Rite hospital, where a preview of the picture, "Adventures of Tom Sawyer," will be shown for the children there. The juvenile stars will return for a second personal appearance at 7 o'clock at the Grand.

Ann and Tommy will leave Thursday night for Birmingham.

"The Adventures of Tom Sawyer" will open its regular run at Loew's Grand March 11, after being shown in midnight preview Saturday night.

This is Tommy's first motion picture role. He was picked up by a talent scout who saw in him the answer to the studio's dream of finding a boy to play Mark Twain's "Tom."

Ann has appeared in several minor parts before, her most important being "These Three."

### *NLRB ISSUES CHARGE AGAINST BUS LINE*

CINCINNATI, March 1.—(AP)—The National Labor Relations Board issued a complaint tonight against the Atlantic Greyhound Lines, Inc., of Charleston, W. Va., charging the firm interfered with an election by employes to determine their bargaining agent.

The complaint, issued by Regional Director Phillips, alleged that the firm, which operates in 11 states, since September 14, 1937, had discouraged employes from joining the Brotherhood of Railroad Trainmen and "coerced and intimidated them" to vote in favor of the Interstate Motor Transportation Employes' Union in the election October 4-12, 1937.

### *PHILIP MORRIS VOTES DIVIDEND ON COMMON*

NEW YORK, March 1.—(AP)—Philip Morris & Co., cigaret manufacturers, ordered a "year-end dividend" of $4.50 a common share, payable March 24 to holders of record March 11.

Company paid 75 cents a share on common in October, 1937, and also January 3 last. The principal plant is in Virginia.

## Amusement Calendar

***Legitimate Stage***

ATLANTA—"The Adding Machine," with Raoul Henry, Jack Barefield, Adele Albert, etc., at 8:30 p. m.

***Picture and Stage Shows.***

CAPITOL—"Cassidy of Bar 20," with William Boyd, Nora Lane, Russell Hayden, etc., at 11:45, 2:24, 4:56, 7:35 and 10:07. "Variety Gambols," on the stage, at 1:34, 4:06, 6:45, and 9:17. Newsreel and short subjects.

***Downtown Theaters.***

FOX—"The Baroness and the Butler," with William Powell, Annabella, etc., at 1:22, 3:28, 5:34, 7:40 and 9:46. Newsreel and short subjects.

LOEW'S GRAND—"A Yank at Oxford," with Robert Taylor, Maureen O'Sullivan, Lionel Barrymore, etc., at 11:50, 2:12, 4:34, 6:56 and 9:18. Newsreel and short subjects.

PARAMOUNT—"Hollywood Hotel," with Dick Powell, Rosemary Lane, Benny Goodman, etc., at 11:00, 1:04, 3:08, 5:12, 7:16 and 9:20. Newsreel and short subjects.

GEORGIA—"There Goes the Groom," with Ann Sothern and Mary Boland, etc. Newsreel and short subjects.

RIALTO — "Thoroughbreds Don't Cry," with Judy Garland, Sophie Tucker, Mickey Rooney, etc., at 11:00, 1:08, 3:16, 5:24, 7:32 and 9:40. Newsreel and short subjects.

CAMEO—"West of Shanghai," with Boris Karloff.

CENTER—"Life Begins With Love," with Douglas Montgomery.

***Night Spots***

ATLANTA BILTMORE—Hal Berdun and his orchestra playing nightly from 7 p. m. until 1 a. m.

ANSLEY HOTEL—Rathskeller Cave, Jack Miles and his orchestra playing nightly from 6:30 p. m. until 1 a. m.

***Neighborhood Theaters.***

APLHA—"Roaming Cowboy," with Fred Scott.

AMERICAN—"Devil Diamond," with Franie Darrol.

BANKHEAD—"Breakfast for Two," with Barbara Stanwyck.

BUCKHEAD—"Submarine D-1," with Pat O'Brien.

CASCADE—"Hold 'Em Navy," with Lew Ayres.

COLLEGE PARK—"Another Dawn," with Kay Francis.

DEKALB—"Heidi," with Shirley Temple.

EMPIRE—"The Hurricane," with Dorothy Lamour.

FAIRFAX—"Hold 'Em Navy," with Lew Ayres.

FAIRVIEW—"Kelly the Second," with Patsy Kelly.

HILAN—Big Double Bill.

KIRKWOOD—"Thunder Trail," with Gilbert Roland.,"Cledo" on the stage.

LIBERTY—"Circus Girl," with Robert Livingston.

PALACE—"Annapolis Salute," with Van Heflin.

PONCE DE LEON—"Life Begins With Love," with Jean Parker.

TEMPLE—"Breakfast for Two," with Barbara Stanwick.

TENTH STREET—"The Hurricane," with Dorothy Lamour.

WEST END—"It's Love I'm After," with Leslie Howard.

***Colored Theaters.***

ASHBY—"Sugar Hill Baby," with all-colored cast.

81—"Think Fast, Mr. Moto," with Peter Lorre.

HARLEM—"Windjammer," and "The Game that Kills."

LENOX—"Glass Key," and "Girl From Scotland Yard."

LINCOLN—"Come Closer Folks," and Mad Holliday."

RITZ—"Jungle Princess," with Dorothy Lamour.

ROYAL—"Between Two Women," with Franchot Tone.

NOW PLAYING
ANN SOTHERN
Burgess MEREDITH
MARY BOLAND
in
THERE GOES the GROOM
STARTS SATURDAY! Atlanta's Star—Jane Withers STUART ERWIN—UNA MERKEL "CHECKERS"
LUCAS & JENKINS GEORGIA

LAST 2 DAYS ROBERT TAYLOR IN "A YANK AT OXFORD" WITH MAUREEN O'SULLIVAN LIONEL BARRYMORE VIVIEN LEIGH LOEW'S GRAND

NEVER A COMEDY TO EQUAL IT!
HAL ROACH presents
Constance BENNETT · Brian AHERNE
The laughs go 'round and 'round the nation as America hails a new comedy which will be known forever as the maddest, funniest film ever made!
MERRILY WE LIVE
8 fun stars go wild with love, laughter and lunacy! 90 minutes of romantic hilarity that will have you bouncing with joy—and then racing to tell your friends about it!

with
ALAN MOWBRAY · BILLIE BURKE · PATSY KELLY
ANN DVORAK · TOM BROWN · BONITA GRANVILLE
MARJORIE RAMBEAU · A METRO-GOLDWYN-MAYER PICTURE
Screen Play by Eddie Moran and Jack Jevne
Directed by NORMAN Z. McLEOD
MILTON H. BREN, Executive Producer

Starts Friday! LOEW'S GRAND OPEN 10:30 A.M. 25¢ 'til one Balcony Anytime
Coming! M-G-M's Happy Hit! Robt. Montgomery · Virginia Bruce in "THE FIRST 100 YEARS"
PREVIEW SAT. NIGHT AT 11:30—"THE ADVENTURES OF TOM SAWYER"

FOX Now Last 2 Days!
William Powell—Annabella
—in—
"The Baroness and the Butler"
Extra!
A Walt Disney Silly Symphony

RIALTO NOW PLAYING
M-G-M PRESENTS
JUDY GARLAND
SOPHIE TUCKER
MICKEY ROONEY
—IN—
"THOROUGHBREDS DON'T CRY"
STARTS FRIDAY
Columbia Presents
JIMMY DURANTE
GERTRUDE NIESEN
WALTER CONNOLLY
PROFESSOR QUIZ
HAL LEROY
CHARLES STARRET
Johnny Green's Orchestra in a Riotous Singing and Dancing Comedy Musical
"START CHEERING"

CAPITOL ATLANTA'S ONLY VODVIL THEATRE
WILLIAM BOYD
IN
'CASSIDY OF BAR 20'
ON THE STAGE
"VARIETY GAMBOLS" Revue

10TH STREET
TODAY, THURSDAY & FRIDAY
THE HURRICANE
With Dorothy Lamour & Jon Hall

PARAMOUNT NOW
"HOLLYWOOD HOTEL"
With
DICK POWELL
ROSEMARY LANE
BENNY GOODMAN'S BAND
STARTING FRIDAY
MIRIAM HOPKINS
RAY MILLAND
In
"WISE GIRL"

Make Dinner Time A GAY TIME To The Music of
HAL BERDUN
And His Famous NBC Orchestra
Dancing Nightly 7 to 1 A. M.
Sunday—Dinner Music Only
ATLANTA • BILTMORE

THAT ~~MOON~~ MAN IS HERE AGAIN

W. C. FIELDS IN PARAMOUNT'S
THE BIG BROADCAST OF 1938
MARTHA RAYE · DOROTHY LAMOUR · Shirley Ross · Ben Blue · Bob Hope · Lynne Overman
Specialties by Kirsten Flagstad · Tito Guizar · Shep Fields and his Rippling Rhythm Orchestra
STARTS FRIDAY FOX A LUCAS & JENKINS THEATER STARTS FRIDAY

# Lenten Season Opens Today With Services in Churches

***Ash Wednesday To Be Observed by Catholic, Episcopal and Lutheran Congregations, Which Also Have Arranged for Evening Worship Until Easter.***

Observance of Ash Wednesday, first day of Lent and one of the most sacred days of the church year, will begin today in Atlanta Catholic, Episcopal and Lutheran churches. Lenten activities will continue until Easter, April 17.

Among churches which will take part are the Sacred Heart, Saint Luke's Episcopal, Church of the Epiphany, Episcopal; All Saints, Episcopal; Cathedral of Saint Philip, Episcopal; Church of Christ the King, Catholic, and Church of the Immaculate Conception, Catholic.

Blessed ashes will be placed on the brows of members of Sacred Heart church at masses at 6, 6:30, 7 and 8 o'clock this morning and after vespers and benediction at 6 o'clock.

Throughout Lent services will be held at 8 o'clock at night on Wednesdays, Fridays and Sundays. Sermons are scheduled for Wednesdays and Sundays and stations of the cross on Fridays.

**Communion at St. Luke's.**

Holy communion will be observed at 7:30 o'clock this morning at Saint Luke's Episcopal church. Penitential service and sermon will be held at 11:30 o'clock this morning and evening prayer at 4:45 o'clock this afternoon.

The noon service will begin at 12:10 o'clock each weekday except Saturday, and evening prayer will be conducted each day except Saturday at 4:45 o'clock.

The evensong service will be observed at 5:45 o'clock on Sunday afternoons at St. Luke's.

Bishop H. J. Mikell will preach at the Ash Wednesday services this morning at 10 o'clock and tonight at 8 o'clock at the Church of the Epiphany, Episcopal.

During Lent visiting ministers will speak each Thursday night at 7:30 o'clock. At 3 o'clock on Monday afternoons there will be children's services. Confirmation instruction is scheduled for 7 o'clock at night on Tuesdays, and services and study for women at 10:30 o'clock at night on Tuesdays, and services and study for women at 10:30 o'clock in the morning on Fridays.

**All Saints Services.**

All Saints will observe penitential office and holy communion at 10:30 o'clock this morning, while the Ash Wednesday service will be observed at 7:30 o'clock tonight.

Brief services, with meditation by the rector, will be held on Monday afternoons at 5:15 o'clock, while at 7:30 o'clock on Wednesday night there will be the rector's class in the parish house, and at 4 o'clock on Friday afternoons the children's service.

Ash Wednesday services at the Cathedral of Saint Philip will be held at 11 o'clock this morning and at 8 o'clock tonight, when Dean Raimundo de Ovies will speak. Communion service will be observed at 10 o'clock tomorrow morning, followed by instruction on church matters at 10:30 o'clock.

Services will be held each Wednesday night at 8 o'clock, with communion at 10:30 o'clock on Thursday mornings.

At the Church of Christ the King, the ashes will be distributed at masses at 6:45 and 8 o'clock this morning and at 2 o'clock and 8 o'clock this afternoon and tonight.

Daily masses will be conducted at 6:45 and 8 o'clock through Lent. Stations of the cross services will be held at 2 o'clock on Fridays.

GOOD ROOFS ABOVE ALL
ELLIS ROOFING CO.
HE. 2166-2167

WHAT CAUSES EPILEPSY? IS THERE A CURE?
A booklet containing the opinions of famous doctors on this interesting subject will be sent FREE, while they last, to any reader writing to the Educational Division, 551 Fifth Avenue, New York, N. Y., Dept. M-209.
—(adv.)

TETTERINE GIVES PROMPT RELIEF
from itching, burning discomforts of
ATHLETE'S FOOT
Quickly soothes and cools the irritated parts. Itching promptly goes away. Tetterine kills the fungi that it contacts and clears the way for nature to heal. Try Tetterine today. 60c at drug stores. Get satisfaction or your money back.—Adv.

Atlanta's ONLY COMPLETE Cleansing Institution
Just ONE Call Does All!
No Fuss No Bother
✓ Quality Laundry Service
✓ Finest Dry Cleaning
✓ Rugs Cleaned-Dyed
✓ Mothproof Storage for Rugs, Clothing, Drapes in Air-Conditioned Vaults.
✓ Hats cleaned, blocked
✓ Knit suits blocked
✓ Upholstery cleaned
✓ Expert DYEING
✓ Pillows Sanitized
25% DISCOUNT on Gold Shield LAUNDRY
Free PICK-UP and DELIVERY
LAUNDRI-AID
FREE.. Helps for Housewives
When you're puzzled over some laundry or cleaning problem, phone Laundri-Aid for quick, free advice. 'Twill save you worry and money!
WA-Inut 6621
EXCELSIOR WAlnut 2454
CAPITAL CITY WAlnut 7121
DECATUR DEarborn 1606
GUTHMAN WAlnut 8661
TRIO JAckson 1600
AMERICAN MAin 1016
MAY'S HEmlock 5300
TROY-PEERLESS HEmlock 2766
PIEDMONT WAlnut 7651
GOLD SHIELD Launderers · Cleaners

# CHAMBER BLOCKS FRENCH LABOR CODE

**Premier Chautemps Unable To End Strife in Parliament.**

PARIS, March 1.—(AP)—The battle between the French senate and chamber over Premier Chautemps' labor code moved into its fourth day despite the premier's efforts to end the parliamentary strife.

The chamber refused to accept senate changes in the original conciliation and arbitration bill and passed it for a third time, 390 to 203.

Main points of their differences were:

The senate insisted that if cost of living indices rose 10 per cent or more and "the national economy" permitted, salaries would be adjusted proportionately. The chamber eliminated the national economy clause and made the adjustment automatic in the event of a rise of five per cent in six months. The senate finally agreed to the ifve per cent clause.

Both houses stopped their clocks and officially it was still February 28, when the old labor arbitration statutes lapsed at midnight.

# BETTER LABOR ACT HOPED BY F. D. R.

**President Has No Immediate Plan; Asks More Press Space for NLRB.**

WASHINGTON, March 1.—(AP) President Roosevelt told a press conference today he hoped the national labor relations act, as well as the social security and other administration - sponsored laws, could be improved each year. He added he had no immediate plans for amending the labor act.

While giving this information in response to questions, the President opened the interview with a statement asking the press to give more space to cases settled by the Labor Relations Board.

He said he had been requested in approximately 15 letters received from both manufacturers and employes to pass along a complaint to the press that they never see in the papers the cases settled by the board but only those which are not settled.

He said the letters complained that the papers either did not print the settlements or put them on some far inside page.

The President also said he would send to congress sometime in the future an informative message on the world phosphate situation.

Asked whether he was studying the shortage of phosphates, Mr. Roosevelt said he was and would give congress his information in the message. He added the message would propose no specific program but would deal with the relation of phosphates to human civilization and the food supply.

# GOERING THUNDERS WARNING TO EUROPE

Continued From First Page.

by, as one semi-official commentator put it, "clinging to the doctrines of Geneva and adhering to military pacts with other powers."

4. Warning Chamberlain that only a "German peace" would be acceptable to the Nazis.

In conveying the latter warning, Germany's No. 1 man said:

"May the spirit of comradeship always be an exemplary one in our air force. In that case the force will be a guarantor of German peace.

"I confess openly, however, it will be terrible, once it is ordered into action. Then we will throw consternation into those who attack us; then there will be nothing to deter us from uncurbed recklessness. All obstacles wherever we may find them will be overcome.

Goering spoke at the air ministry a short time after Hitler presented him with a field marshal's baton, symbol of the new rank Hitler accorded him in his army shakeup February 4.

The anniversary celebration was observed at all military airports and air force garrisons with flag-raisings, parades and speeches.

As is often the case with Goering's speeches, the beginning of his address furnished no real clue to the belligerent close.

The air minister, seemingly beginning a merely historical review, calmly traced Germany's defenselessness in the years immediately after the World War.

**Hits "Cowardly Pacifism."**

He spoke of the days when Friedrich Ebert was president and of the time when Paul von Hindenburg was the head of the nation and on three occasions he denounced the republican regime for "cowardly pacifism."

Then he outlined the growth of the air force, declaring that the resurrection of German military air power began in 1933 a few days after Hitler came to power.

It was "camouflaged" at first, he pointed out, but later the development was carried only openly.

Then, on March 1, 1935, he said, the military shackles of the Treaty of Versailles were thrown off and Hitler could show a skeleton air force to astonished Germans.

At the same time, Der Angriff, organ of Paul Joseph Goebbels, minister of propaganda, unwittingly put a pinprick into the armor of invincibility of the air force.

It said "extraordinarily hazy weather" prevented "for the time being" planned demonstrations by the von Richthofen squadron.

# *Boy's Quest for Education Halted by Police*

Constitution Staff Photo—Wilson.

He followed his "big" brother to school and landed in police station. Little Jimmy Mitchell, 2, (right), toddled off behind Brother Eugene, 12, yesterday morning when Eugene set out for Bass Junior High school from his home at 728 Highland avenue. Police found Jimmy lost and weeping loudly on the Lake avenue side of the old circus grounds. He spent several hours at headquarters before he was happily reunited with his family.

# 150 U. S. WARSHIPS WILL STIR PACIFIC

Continued From First Page.

fense will be outlined to the house of commons. Land defense plans will be submitted Thursday and the naval program Friday.

Then, with the whole program before it, the house of commons will open debate Monday on Britain's mounting defense structure. Prime Minister Neville Chamberlain announced that he would open the debate himself.

Today Chamberlain called most of his cabinet together to discuss with Lord Perth, ambassador to Rome, the coming negotiations with Premier Mussolini of Italy.

Representatives of the United States, Great Britain and France launched discussions today on what to do about Japan's refusal to disclose whether she has built or intends to build battleships of more than 35,000 tons, but reached no decision on whether to retaliate by building warships of greater tonnage. These three powers, but not Japan, are bound by treaty to the 35,000-ton limit.

**HOUSE GROUP FAVORS NAVAL TEST FUND**

WASHINGTON, March 1.—(AP) Legislation to authorize construction of a dirigible and experimentation with "mystery" warships won the approval of the house naval committee today as part of the $1,171,000,000 naval expansion program.

During a two-hour session described by Chairman Vinson, Democrat, Georgia, as "a love feast," the committee recommended a $30,000,000 experimental fund for the navy which, members said, called "mosquito fleets" and other types of naval vessels.

**$3,000,000 for Dirigible.**

In addition to a $15,000,000 appropriation advocated by President Roosevelt for experimentation, the committee voted to authorize the navy to negotiate contracts with inventors for a similar amount.

Of the direct appropriation, $5,000,000 was earmarked for the "mystery" ships and $3,000,000 for construction of a dirigible about the size of the decommissioned Los Angeles.

**LEADS CIO CANDIDATE.**

CUMBERLAND, Md., March 1. (AP)—Mayor Thomas W. Koon, seeking his 11th term as mayor of Maryland's second city, led Harry W. Matheney, backed by the CIO, by a 3-to-2 majority in returns from 7 of 20 precincts in the primary election tonight.

# Licenses Unclaimed By 3,500 Drivers

Three thousand, five hundred unclaimed drivers' licenses are being held by the Department of Public Safety, Major Phil Brewster, director announced yesterday.

Brewster said the lot had been mailed out but had been returned by the post office marked "unclaimed." He urged motorists who have not received their licenses after application to write the department a card giving correct addresses.

# *MARIETTA FORUM CHANGES SCHEDULE*

***Sessions Planned Wednesday, Not Tuesday Nights.***

MARIETTA, March 1.—A last-hour change in plans, necessitated by a conflict with other meetings, late today moved up until tomorrow night the opening of the 11-week forum series to be jointly sponsored by the Cobb County Times and the Emory Institute of Citizenship.

D. B. Lasseter, state director of the National Youth Administration, will be the initial speaker, and will conduct a round-table discussion tomorrow night on the question: "How Can We Conserve Our Youth?"

Dr. Cullen B. Gosnell, of Emory University, and Miss Margaret Carpenter, associate editor of the Times, in joint charge of the forum series, have announced the next speaker will be Dr. Harvey W. Cox, who will discuss "Conserving Our Spiritual Resources."

All sessions of the forum will be held on Wednesday nights, instead of Tuesday nights as previously announced.

# *BABIES' CONTEST*

***Popularity Show Finals Coming Up Friday.***

With finals in the American Legion Auxiliary's baby popularity contest coming up Friday, 3-year-old Monie Kathryn Bell loomed as the favorite yesterday when she won the 500 bonus votes, giving her a total of 12,400 votes.

Billy Lightfoot, with 10,800 votes and Leonidas Lunsford, with 10,700 votes, are runners-up so far.

Preliminary judging of beauty and personality of the contestants starts at 3 o'clock tomorrow afternoon. Cups will be awarded the winners in the finals Friday at the Shrine mosque. A benefit dance and floor show will follow the finals, Harry Barfield, master of ceremonies, said.

RADIOEAR MAKES EARS HEAR
MATCH RADIOEAR'S New Bone Conduction IF YOU CAN
THE MOST INTERESTING BOOK ON HEARING AIDS EVER WRITTEN
FREE—Come in or write for your copy of the big book "Hearing Ears Again."
You don't believe it?... or you have read it before!
Well... you can prove it to yourself if you have usable hearing. There's no obligation. Then you too will decide you simply can't get along without a Radioear. Convenient terms make Radioear available to everyone. Radioear's new Zephyr microphone is the world's... SMALLEST, LIGHTEST, EASIEST TO CONCEAL.
Yes... there is something new in Hearing Aids. It's Radioear!
A. K. HAWKES COMPANY
OPTICIANS
83 Whitehall St., S.W., Atlanta

HELP YOURSELF TO "A Million Dollar COMPLEXION"
Here's the proven way to help clear up externally caused pimples and blackheads... lubricate dry skin... help normalize oily skin... and aid in bringing out full natural loveliness... Use Cuticura Soap and Ointment. Each 25¢. For FREE sample, write Cuticura, Dept. 95, Malden, Mass.
CUTICURA SOAP AND OINTMENT

# *WIFE ASKS FOX'S BODY BE LEFT IN JUNGLES*

SCHENECTADY, N. Y., March 1.—(AP)—The widow of Dr. Frederick J. Fox, who died on Devil's Hole Island, British Guiana, while searching for the missing aviator, Paul Redfern, asked tonight that efforts to return her husband's body to this country be abandoned.

Speaking over a short-wave broadcasting station, Mrs. Gertrude E. Fox appealed to surviving members of the Waldeck expedition, of which he was a member, to give up any thought of bringing his body home.

Dr. Fox died last month from jungle fever in the Cuyuni river region, where Theodore J. Waldeck and his wife are still pursuing their hunt for Redfern.

# GEORGE F. LONGINO

**ENDORSES**

# JAS. D. BAZEMORE

**Speaking as a Friend and Neighbor of Mr. Bazemore, Mr. Longino wholeheartedly commends him and his deputies to the people of Fulton County**

**Mr. Longino spoke over WGST last evening—not as a County Commissioner but as a private citizen and taxpayer.**

**Following is the address delivered by Mr. Longino:**

SEVERAL days ago I made a public statement to the effect that I would endorse no candidate or candidates for the office of Commissioner of Fulton County at the election to be held tomorrow, March 2. As a Commissioner I did not, and do not, feel that it behooves me as a hold-over Commissioner to undertake to influence the people of this County in the selection of men to serve on the Board of County Commissioners. Two years ago the citizenry of Fulton County clearly demonstrated that they would brook no interference on the part of Commissioners in office attempting to select those officials with whom they would serve. Obeying that mandate I have refrained from taking a part in the Commissioners' race that will be held tomorrow. I pledge myself to co-operate and work with those men the good people of Fulton County honor by electing County Commissioners.

Tonight, I wish to preface my remarks by stating my appearance on this program is not in the role of a County Commissioner, but as a private citizen and taxpayer of this great County. Voluntarily, I am appearing in behalf of a friend and neighbor who is a candidate for sheriff, Mr. James D. Bazemore. I have taken this action after due consideration, and am doing so without regard to the possible political effect this action may have—confident that the people of Fulton County will allow me the expression I desire to make as a private citizen. Knowing Jim Bazemore as I do, I feel that it is my duty to speak to the people of Fulton County in his behalf, in order that they might better know his qualifications for the office he seeks.

During the seven years that I have served as a member of the Board of Commissioners I have tried to work in the interest of the people and have endeavored to institute measures of efficiency and economy in the functioning of our County Government. The recent city and County survey made by Dr. Thomas H. Reed discloses that many improvements have been made in the operation of our County; and I am now giving serious consideration to the recommendations he has made for an even better government in Georgia's greatest county. Some of his suggestions and recommendations have constitutional prohibitions; but there are many recommendations that can be instituted and I shall busy myself during the next few months carrying these out. Instituting changes for efficiency and economy of operation in our Government oftentimes meets with opposition and criticism; and putting into effect the many improvements instituted today has placed me in a position where I have sometimes been accused of being a dictator. In my conduct of County affairs I have endeavored to follow the same principles that would have guided me in the conduct of a private business—instituting those changes and making those improvements that would give to the taxpayers of Fulton County the most service for their tax dollar. However, I am confident that the people of Fulton County will not be misled by such an erroneous charge—knowing that at all times I have endeavored to serve our entire citizenship to the best of my ability. I am willing to stand whatever criticism may be necessary as long as I have the satisfaction and consciousness of knowing that I am acting in the interest of the people of this County—dedicating my official activities to the end that Fulton County may be a better place in which to live.

Again, I would like to reiterate, most emphatically, that I am not attempting to dictate to our good people in regard to the special election that is to be held tomorrow. As an individual, as a private citizen and taxpayer, I have a right to appear before the people of this County and inform them as to the issues and acquaint them with the problems that vitally affect Fulton County's interest. As you know, the special election for sheriff to fill the unexpired term of J. I. Lowry is different and unlike the regular Democratic Primary that is to be held on the same date. In the first place, I believe the law should be changed so that in case of the death of a Head of a Department, be it sheriff, Ordinary, Tax Collector, Tax Receiver or clerk of the Superior Court, the chief deputy would automatically become Head of the Department until the next regular Democratic Primary. Such a change in our laws would eliminate expensive special elections, and would eliminate the possibility of service being disrupted. Upon the death of Captain Lowry the Commissioners of Fulton County, under the law, were charged with appointing a sheriff until a special election could be called to elect a successor for his unexpired term. Immediately after Captain Lowry's death a petition was presented to the Board of County Commissioners, signed by all except one of Captain Lowry's deputies requesting that the Board appoint Mr. James D. Bazemore, Chief Deputy, to the position of sheriff. Upon their recommendation the Board unanimously appointed and elected Mr. Bazemore as acting Sheriff of Fulton County. This action was not taken without due consideration. I was prompted to vote for Mr. Bazemore because of his twenty years' experience in this office; because he was Chief Deputy under Captain Lowry; because he was endorsed wholeheartedly by the men in his department and, lastly, because I knew him to be a man of the highest character—exemplifying those qualifications and characteristics that are needed by men in public life. A special election such as confronts us tomorrow is unlike a regular Democratic Primary. In a regular Primary the nominee selected by the people has several months to familiarize himself and his staff with the duties of the office they are to assume. However, in the special election for sheriff the nominee takes office immediately—bringing about a possibility of disrupted service to the citizenry of Fulton County. Failure on the part of our people to endorse Mr. Bazemore tomorrow will mean that 55 trained men and women will not return for duty on March 3, but will be replaced by 55 men and women who are inexperienced and untrained.

In Fulton County, under the Board of Commissioners, we have a police department consisting of some 75 men, and a Public Works Department with a personnel of more than 400 people—all trained in the performance of their respective duties. It would be inconceivable, in my opinion, for the Board of County Commissioners to meet and with one stroke of the pen pass a resolution removing from office the personnel of these two departments and substituting therein inexperienced men. Imagine the result of such a procedure—the confusion and general inability to cope with the duties of those departments. Yet in effect this is what we will do if we remove from office the 55 men and women that are now working in the sheriff's office. I submit to you that it is just as unlikely and unreasonable that you should displace a loyal, honest, and efficient officer of the County and his corps of deputies, as it would be for the Board of Commissioners to arbitrarily displace our POLICE FORCE, OUR ENGINEERS, FOREMEN, and OTHER well trained officials in various departments. You will note that the opposition has not charged Mr. Bazemore as being inefficient, discourteous, nor have they given any good reason why he should be disqualified as sheriff of Fulton County.

The record of the present sheriff's office has been good—outstanding civic leaders, lawyers, and other citizens coming in daily contact with this office remark as to its efficiency and courtesy in transacting the business of this department. The County Auditors testify the many millions of dollars handled in this office have been minutely and painstakingly accounted for. The Judges and Courts of Fulton County testify that these men have served well and efficiently in office and have carried out the duties in an orderly and efficient manner. This being true, why should we, the people of Fulton County, say to these men and women that their services are no longer required? Jim Bazemore and his associates were elected for a period of four years. They have served only a fraction over one year of this term and now suddenly and unexpectedly are encountering opposition in their endeavor to serve the term of office to which the people of Fulton County elected them. It is to the interest of Fulton County, its people, and the Democratic form of government by which we are governed, that these men and women be allowed to continue in office—to complete that tenure of service for which they have been designated.

Now, briefly, a few words in regard to Jim Bazemore. Mr. Bazemore has been my friend and neighbor for many years and during this time he has endeared himself to me and the community because of his ability, initiative, and sterling character. Twenty years ago he began work in the sheriff's office at the bottom and because of his ability and conduct has risen through the ranks until today he enjoys the high office of Sheriff of Fulton County.

Jim Bazemore comes from a family which for generations has contributed to the civic and social life of the community. His character and honesty are unquestioned. He has been an active citizen in College Park for many years—engaging in those things that mean for the development of this community. He has been active in church work, serving today as Chairman of the Board of Stewards of the First Methodist Church. He has been honored by serving as Worshipful Master of his Masonic Lodge. Never has there been a drive for funds, for civic, religious or fraternal purposes in his community in which Jim Bazemore has failed to put his shoulder to the wheel and lend his influence in making it a success.

GEORGE F. LONGINO.

Jim Bazemore is eminently qualified for the office of Sheriff, and in addition is associated with a corps of deputies that are qualified and are trained in the performance of their duties. The personnel of his ticket is exceptionally strong—composed of men and women who are leaders in the communities they represent. Mr. Gordon Hardy, Chief Deputy, on Mr. Bazemore's ticket, is an outstanding citizen of Atlanta and Fulton County. Mr. and Mrs. Hardy exemplify that type of citizenry that is deserving of important positions—Gordon Hardy has dedicated his life as a useful and energetic citizen. Let me suggest that you visit the home of Mr. and Mrs. Bert Simmons in the old Eighth Ward and decide for yourselves if Mr. Simmons is deserving of your consideration. I could take you out to the old 10th Ward and into the home of Mr. and Mrs. Bob Holland, and let you see if he represents the community life that deserves your consideration. Then visit the home of Mr. and Mrs. Ed L. Rhodes in Alpharetta and see his family and witness the kind of home life they enjoy and know for yourself the fine Christian gentleman that he is. Too, you might visit West End, in the home of Mr. and Mrs. O. T. Camp, see their surroundings and the type of man Mr. Bazemore has in Mr. Camp. The home and life of Mr. and Mrs. Seab Sharp, out in the old Fifth Ward, typifies the kind of people that are associated with Mr. Bazemore.

I could go on through the list of the 55 deputies, inviting you into their communities and homes, and you would find them to be rated among the leaders—all good, substantial citizens of the community in which they reside.

Doubtless the average citizen is trying to determine which candidate he shall vote for in the special election tomorrow. However, I do not look upon this election in that light—knowing as I do that Jim Bazemore and his associates are entitled to fulfill the term of office for which they were elected. As I have said before, Mr. Bazemore has risen from the ranks and has had a long and successful career as a law enforcement officer and executive. He has been sheriff of FULTON COUNTY FOR ONLY SEVEN WEEKS, and THE REAL ISSUE TO BE DECIDED at tomorrow's election is whether or not he and his deputies, by their conduct in office, are justified in continuing to serve you in an efficient and courteous manner. They have been good and faithful servants and I do not believe the people of Fulton County will reward them for their services by arbitrarily removing them from office.

My friends, in conclusion, I would like to urge that all citizens of Fulton County go to the polls tomorrow and vote. The right to cast a vote is a possession that should be prized by all people—realizing that this right is an opportunity for a part in the government of Fulton County. Too, in tomorrow's election the people of Fulton County are asked to pass on the merits of the early primary. The Atlanta League of Women Voters, the Merchants Association, the Chamber of Commerce, the Atlanta Real Estate Board, and other wide-awake civic organizations are to be congratulated on the splendid campaign they have conducted in behalf of this important issue. I urge that you give this matter your earnest and serious consideration before casting a vote because it means much to the welfare of Fulton County. Again, in closing let me urge that you take a more active interest in the affairs of your County—that you, by your vote on tomorrow, manifest a desire to co-operate with those endeavoring to render a true service. In this manner all forces, the people and the public officials, will go hand in hand in their united effort towards a better and greater Fulton County.

Thank you.

# Three-Hour Workout Opens Cracker Drills; 3 Hurlers Absent

*(Editor's Note: Break o' Day is written today by Jack Troy, acting sports editor of The Constitution, pinch-hitting for Ralph McGill.)*

SAVANNAH, Ga., March 1.—A smart pitcher can work as successfully on a batter's strength as he can on his weakness, in the opinion of Guy Green, Cracker coach, who has been around and about in the game of baseball.

It's a thought that isn't often advanced, but is actually a practice carried out by many moundsmen. They don't follow that system entirely, of course. They mix it up.

GUY GREEN.

The main essential in pitching to a batter's strength is control. The hurler, to be at all successful in the execution of the idea, must be able to pitch to a batter's strength—bad.

In other words, he must be able to put the ball almost where the batter likes it, but not quite. In that way he keeps the batter offering at the pitches, and finally gets him out of there because he never does get just what he thought was something right down his alley, so to speak.

**"Harry Kelley pitches that way," Guy Green continued. "But he does not follow any set style in pitching. He works on the batters' weaknesses, too.**

"Kelley always has had the sort of control that enabled him to pitch to strength or weakness alike in a most successful manner."

Guy Green himself followed the practice of working on a hitter's strength. He never had any great years in the Texas or Southern leagues, but he always came up with a fine earned run average.

**"Young pitchers can help themselves a lot by studying batters. They can learn plenty that way. It isn't always best to leave it entirely up to the catcher because four eyes are always better than two, just the same as two heads are better than one, even if they are only pinheads.**

**"Then, too, if the young pitcher knows what this fellow can hit and that fellow can't hit it tends to give him increased confidence.**

"There are a lot of angles to pitching and they can't all be learned overnight. It takes practice and studious application granted that, to begin with, the pitcher has ability.

**"While on the subject, it might be well to mention that no club is stronger than its pitching. That's why the chunkers report ahead of the other players. They need more time to get in shape. Conditioning of the legs is fully as important as conditioning of the arms. A pitcher, of course, is no stronger than his legs.**

"The arm and the spirit may be willing, but if the legs aren't right, a pitcher can't be effective. So running will be one of the main items. If the legs are in shape, the arm will come along."

### THE FELLER CASE.

A story circulating in the inner circles of baseball has it that Bob Feller's trouble has been in his legs rather than his arm.

He takes a long stride and the story goes that he pulled a leg muscle which interfered with his delivery. It is entirely possible.

Bill Beckman, of the Cracker staff, had a tough time getting started again after he was hit on the foot by a line drive in batting practice. He couldn't come off the mound naturally, and he was conscious of the pain on every pitch.

**In connection with pitchers' legs, one always thinks of the story they used to tell on Uncle Wilbert Robinson. Robbie always insisted he could take any athlete with a great pair of legs and make a pitcher out of him.**

**So a test was arranged. They put this fellow behind a screen that hid him from the waist up. He had a handsome pair of underpinning and Uncle Robbie was very positive that he would do.**

The screen was removed and it was revealed the fellow had

Continued in Second Sports Page.

BALGORA

SWEATERS that will surely hold their

SIZE
SHAPE
SHEEN
SOFTNESS

*Only at Davison's*

Made of the finest quality pure wool obtainable. Three styles (two shown) in cobalt, blue, grey, brown or blue heather.

*Sleeveless* —— 3.95
*Pullover* —— 4.95
*Coat Style* —— 5.95

THE MEN'S SHOP
STREET FLOOR

DAVISON-PAXON CO.
ATLANTA — Affiliated with MACY'S, New York

## Mayor Greets Cracker Club At Savannah

THE ATLANTA CONSTITUTION
SPORTS
Ralph McGill, *Sports Editor*
Jack Troy—Grantland Rice—Melvin Pazol—Roy White—Thad Holt—Kenneth Gregory

PAGE EIGHT THE CONSTITUTION, ATLANTA, GA., WEDNESDAY, MARCH 2, 1938.

## Trexler Socks One--Mauldin Ups an' Gets It

Constitution Staff Photos—Rogers.

**Mayor Robert M. Hitch, of Savannah, and Andy Smith, Chatham county commissioner, extended an official greeting to the Atlanta Cracker ball club upon their arrival in Savannah Monday to begin spring training for the '38 pennant race. Shown above are Coach-Trainer Dick Niehaus, Cracker Manager Paul Richards, Commissioner Smith, and Mayor Hitch, who is seen shaking hands with Richards. Below the boys are shown participating in the first drill. Jim Trexler, pitcher and outfielder, at the left, has just taken a healthy cut at the ball. It would have been a home run, too, except that Marshall Mauldin scampered atop a pole in centerfield and is set to haul in the ball.**

## TREXLER TO GET PITCHER-BATTER DOUBLE CHANCE

### New Skipper Starts Hurlers Fielding Bunts, Throwing to Third.

By JACK TROY.

SAVANNAH, March 1.—Paul Richards made his debut as manager of the Atlanta Crackers today and the party was termed a complete success.

It was a very systematic three-hour workout and none of the players were allowed to overdo it.

Before they ever went out to work, Richards called the batterymen together and made a short but pointed talk.

"Pitchers, take it easy, especially with your arms. Don't take any sudden starts. Take care of your legs. We've got plenty of time to get in shape. That's all," he said.

**FIELDING BUNTS.**

Richards started the pitchers out immediately practicing fielding bunts and throwing to third. That's the play, of course, with men on first and second. Later on, they practiced fielding bunts and throwing to first.

The pitchers hailed this practice with delight. It's the first time in years Cracker pitchers have concentrated on fielding bunts.

Bill Beckman said, "That's a great idea. Heretofore we'd start the season without having any such practice and naturally we had forgotten how to do it well. Good bunters always had the jump on us."

The big idea is, of course, that the Crackers will have an extra fielder on the diamond. It means a lot to a club to have pitchers who can field bunts.

**THREE MISSING.**

Only three players were missing from the opening workout—Bobby Durham, Darwin Cobb and Leo Moon, all pitchers.

Those present included Pitchers Pezzullo, Evans, Marsh, Miller, Pritchett, Michaels, Beckman, Trexler, Hamons, Robinson, Davis, Stewart, Sunkel and Werk; Catchers Richards, Williams, Van Antwerp and Bolton, and Outfielders Eddie Rose and Marshall Mauldin.

There were 20 players in all. Coach Guy Green and Mauldin and Rose gave Richards a hand in conditioning the pitchers.

**PEPPER GAMES.**

Pepper games, running, fielding bunts, throwing to a catcher and a brief session of batting practice largely comprised the opening day order of events.

Eddie Rose pitched to batting practice and proved just to Beckman's liking. The Cracker right-hander, who always has been an unusually fine hitter for a pitcher, slammed two drives into the left field stands. He was the first Cracker to go for four bases. He ran both of them out. Mauldin also took kindly to one of Rose's offerings and parked it out of the lot.

Manager Richards has decided that he will try Jim Trexler in a combination role—pitcher and outfielder. Trexler stills wants to try his hand at pitching and Richards is agreeable to letting him double in brass. Trexler is a good hitter.

**MANN ARRIVES.**

President Earl Mann arrived this morning and viewed the opening workout. Mann was delighted with the weather. A bright sun beamed in a cloudless sky and soon dispelled the early morning chill.

There are six left-handed pitchers in camp now and the list will be swelled to eight when Moon and Cobb arrive. Moon is driving here from New Orleans with Chick Autry and is expected to be on hand for tomorrow's drill. The other southpaws are Werk, Evans, Pezzullo, Sunkel, Michaels and Trexler.

Savannah people are sold on the idea that Pezzullo, who is a class man, will make the Crackers a fine pitcher. Evans, leading pitcher in the Sally league last season, also is figured as a good southpaw rookie prospect, along with Frank Werk, who formerly pitched for Nashville. He finished last season with Cordele.

**WRITER SURPRISED.**

W. D. McMillan, sports editor of the Savannah Morning News, who saw Jack Bolling play all last season, was surprised at his attitude toward the Atlanta club. Bolling, the rookie first baseman acquired from Macon, refused to sign his 1938 contract.

"It's my idea," McMillan said, "that's he's not ready for that kind of competition. I'd say he needed another year of seasoning. He's only hurting himself by refusing an offer of twice the salary he made last season."

Rose's idea about the opening workout was that all the boys will eat and sleep well tonight.

### ARMY CAPTAIN.

WEST POINT, N. Y., March 1. (AP)—Cadet John S. Samuel, of Hinsdale, Ill., has been elected captain of next season's Army baseball team, athletic officials announced here today. Samuel also plays end on the football team.

## Earl Mann Signs Three Crackers

**SAVANNAH, March 1.—President Earl Mann swung into action tonight and signed three more Crackers to contracts.**

**The three who capitulated were Jim Trexler, John Michaels and Bill Beckman. They were the only three of the unsigned Crackers whom Mann interviewed today.**

**There remain only six players unsigned. They include Leo Moon, who arrived tonight, and Bobby Durham, who will check in tomorrow; Buster Chatham, Warren Huston, Jack Bolling and Al Rubeling.**

**No trouble is expected with five of the six. Bolling is the only announced holdout and the Cracker management already has delivered an ultimatum in his case.**

**If he is three days late in reporting, he will be fined $100. Even more drastic action may be taken if he remains adamant.**

## N. G. I. C. TOURNEY OPENS THURSDAY

Fifteen members of the North Georgia Interscholastic Conference will hold their last practice sessions of the season today in preparation for the annual tournament, which opens Thursday afternoon on the Fulton High court.

LaGrange and Athens High, two new members of the conference, will make their first bid for a title since joining the conference last fall.

Only Darlington School, of Rome, is not entered, and the dates were conflicting with another tournament in which Darlington was entered.

Commercial High defeated North Fulton for the 1937 title, but the Typists are not rated favorites, due to mediocre play in both the city and G. I. A. A. tournaments.

LaGrange and Griffin High, two members on the southern end of the conference, are seeded No. 1 and No. 2, due to their fine play in the independent schedules.

Every team has been beaten for one of the most unusual pre-tournament records in the history of the conference.

And with every team in the defeated class, competition appears to be about the best in the state in tournament play.

Fulton High, one of the sponsors, and R. E. Lee, of Thomaston, drew the opening assignment at 2:30 o'clock. Newnan and Commercial will follow at 3:30 with Athens and Spalding closing the afternoon program.

Four games will be played Thursday night, starting with Gainesville and Griffin at 6:30.

Continued in Second Sports Page.

## CANTON ANNEXES DISTRICT FINALS

CANTON, Ga., March 1.—For the ninth consecutive time the Canton boys won the ninth district finals.

Tonight they defeated, Gainesville, eastern division champs, 48-28.

Last week-end when they won the ninth district western finals, it was the tenth time they accomplished this feat.

Canton was defeated in the finals of the state tournament at Athens last year by Hazelhurst.

THE LINEUPS.

| CANTON (48) | Pos. | GAINESVI. (28) |
|---|---|---|
| Hilton (6) | F. | Pounds (4) |
| Roberts (4) | F. | Allen (8) |
| Boyce (4) | C. | Austin (4) |
| Beavers (24) | G. | Morrison (3) |
| Phillips (8) | G. | Chandler (9) |

Subs: Canton, Perkins (2).

## Munn Is Named Aide at Michigan

**ANN ARBOR, Mich., March 1.—(AP)—Athletic officials at the University of Michigan tonight announced appointment of Clarence Munn, line coach at the University of Syracuse and former Minnesota All-American guard, as Wolverine line coach.**

## Eight Tech Cagers Off Tonight for Meet

### Yellow Jackets Look Ragged in Last Scrimmage; Ed Jones Will Play.

By JOHNNY BRADBERRY.

Eight members of the Georgia Tech basketball team, twice defeated this season, will leave tonight at 6 o'clock for the annual Southeastern conference tournament at Baton Rouge, La.

Players making the trip are Ed Jones, George Smith, Junior Anderson, Bill Jordan, Bo Johnston, Fletcher Sims, Joe Ebdon and Peffall. Coach Roy Mundorff and Manager Silva complete the party.

The team will arrive in New Orleans early Thursday morning and motor to Baton Rouge for their first game of the meet that night, playing the winner of the Alabama-Vanderbilt game in the afternoon.

A light workout is on schedule for this afternoon before the team leaves.

Yesterday scrimmage was ragged. The players looked dull and listless and displayed very little offense and even less defense.

Ed Jones, who has been out with a sprained ankle, did not start in the scrimmage but took his turn later on.

Despite a reinjury of his leg in the Auburn game Monday night, Jones' ankle appeared to withstand the pressure put upon it in the rough work and he will probably be able to play more than anyone expected.

However, he will be slowed down considerably, and George Smith or Joe Ebdon will see plenty of action before Tech is eliminated—which is hardly probable before the semi-finals, despite the fact Jim Buford, Vandy coach, said his team would lick the Jackets if they met.

Mundorff refuses to comment except by saying, "You never can tell about a basketball game."

The Jackets are seeded third in the tournament.

## East Lake Bogey Draws 50 Golfers

East Lake golfers opened the first of a three-day blind bogey tournament Tuesday afternoon with more than 50 players participating.

The entry list will be kept open through Thursday's play, and those who entered Tuesday may re-enter today or Thursday for another try at the prizes.

## BROWN DEFEATS DIAMOND EASILY

CORAL GABLES, Fla., March 1.—(AP)—Ben Brown, hard-hitting Atlanta boxer, piled up a wide margin on points to take a 10-round decision from Al Diamond, of Paterson, N. J., tonight. Brown weighed 164 and Diamond 165.

Brown had his foe groggy in the third and ninth but couldn't find an opening for a knockout punch.

## Crackers To Go Deep Sea Fishing

**SAVANNAH, Ga., March 1. It seems they just don't do things half way here.**

**Bobby Lamotte, general manager of the Savannah Indians, has arranged for a yacht for Sunday to take the Crackers deep sea fishing.**

**Lamotte told President Earl Mann today that all the plans are complete. "I've noticed how the boys are being put through their paces and just thought they might like to relax on their off day," Lamotte said.**

**Savannah, managed by Chick Autry, former New Orleans catcher, is one of the finest Class B baseball towns. Paid attendance last season was over 200,000.**

WRESTLING
TONIGHT
World's Heavyweight Championship
Steve (CRUSHER) Casey
Vs. Billy Bartush
Doug Wycoff vs. Harold (Millionaire) Murphy.
Red Ryan vs. Milo Steinborn
WARREN ARENA
Fair and Chester Sts. Well Heated
FREE PARKING
Admission—60c, 85c and $1.25
Tax Included
Tickets at Marshall & Reynolds and Arena Box Office—Phone JA. 1711.

# Chandler Signs Yank Contract

## 'SPUD' DEPARTS FOR SPRING CAMP IN GREAT SHAPE

### 'We Have Reached Amicable Compromise,' Declares Carnesville Boy

By BILL MUNDAY.

Two proferred contracts having been returned to the home office with an implied "ha-ha" but no signature, Spurgeon Chandler Tuesday affixed his business trade mark to Pact No. 3 and left Atlanta at 6:55 o'clock last night for St. Petersburg, Fla., to join his New York Yankee compatriots in spring training.

The recalcitrant young man, who formerly was a star halfback and mound ace at the University of Georgia, would not divulge terms. But he was a happy country cherub—he hails from Carnesville, Ga.—when accosted while entering the post office here to mail the document.

"Of course I will not receive as much as I demanded. No one ever does. But I am satisfied and ready to go," he declared. "We have reached an amicable compromise."

Starting with the Yankees last season, Chandler early became a sensation, winning his first four starts handily, two by shutouts. But his arm began to develop soreness and after capturing seven and dropping four—at that he had an earned run average of 2.85 runs per contest—he was dispatched to the Newark farm of the Yankees, where he finished the season.

His arm again in perfect shape, he was recalled by his owners for the ensuing campaign. But the gravy was not offered. Hence his rejection of the first two bids made.

"The Yankees this year?" he was answering our query. "Huh, we will be better than ever. Another world's championship is in the sack. Already the boys are contemplating expenditure of the World Series money."

"But what about this Gordon at second who has been brought up from Newark to replace Tony Lazzeri?"

"Gordon is a cinch. He was a big league ball player at Newark. Rest assured that he will take every advantage of the break which will be his this year. No use going into detail anent the rest of the boys. You know about them."

And how well!

Chandler revealed that he was in tip-top condition.

It's a far cry from a plowstock in Carnesville to the Yale Bowl in New Haven, where as a Georgia passer, kicker and runner Chandler thrilled thousands, thence to the Yankee stadium and perhaps World Series stardom. But Chandler has made the grade. He comes from the sort of Georgia stock that would.

### *Wes Ferrell Signs Washington Contract.*

ORLANDO, Fla., March 1.—(AP) Wes Ferrell, stellar right-hander of the Washington Nationals' pitching staff, signed his 1938 contract here today but said he received no increase over last year's salary.

Rick Ferrell, catcher and the other half of the Washington brother combination, reported with the moundsmen for their first day's workout.

Al Simmons, slugging outfielder, diverted attention from the batterymen by appearing at the plate for his first hitting practice and lining out drive after drive.

## J. P. C. Beats Mobile, Plays New Orleans

NEW ORLEANS, La., March 1. Victorious in their two games on the present road trip, the J. P. C. basketball team from Atlanta rested today, enjoying Mardi Gras festivities.

Wednesday night they play a return game with the strong New Orleans Y. M. H. A. team, whom they defeated on their home court two weeks ago. This will wind up their road trip.

Last night in Mobile, the J. P. C. squad bowled over an inferior Hebrew Boys' Club quintet, 66 to 34. The Progressives took the lead early in the game and were never headed.

The Katz boys, Morris with 18 points and Hyman with 14, topped the scoring. Minsk also played his usual stellar game.

THE LINEUPS.

| J. P. C. (66) | Pos. | MOBILE (34) |
|---|---|---|
| M. Katz (18) | F. | Jeat (15) |
| Ginsberg (1) | F. | Korp (5) |
| Browdy (10) | C. | W. Lubel (11) |
| Minsk (5) | G. | Bauer |
| Greenberg (6) | G. | Lennick |

Substitutions: J. P. C., Kulbersh (1), Stone (2), Leff (8), H. Katz (14); Mobile, M. Lubel (3).

## City Cage Meet To Begin Tonight

Play in the city basketball tournament will begin tonight with four boys' games scheduled on the Calvary Methodist court, the first starting at 7 o'clock.

Girls' games will be scheduled later.

Tonight's schedule:

7 O'Clock—Polk Music vs. Stewart Avenue.

7:45—Lithonia vs. Rybert.

8:30—Rockmart vs Cartersville.

8:15—Smith Paint vs. Georgia Evening School.

### FRICK RETURNS.

NEW YORK, March 1.—(AP)—Ford Frick, president of the National baseball league, returned today from a 17-day cruise through the West Indies and to South American ports. He plans to leave in about 10 days for a tour of the league's training camps.

### Ex-Bulldog Signs

SPURGEON CHANDLER.

### *N. G. I.-C. TOURNEY OPENS THURSDAY*

Continued from First Sport Page.

Other night games include Russell and Marietta, North Fulton and Marist and Decatur and Druid Hills.

### *Play Starts Today In Lawrenceville Meet.*

LAWRENCEVILLE, Ga., March 1.—Twenty-five basketball teams will start play at 1 o'clock here tomorrow afternoon in the eastern division of Ninth District Girls' basketball championship tournament. Both Classes B and C will be decided during the four-day play.

Thirteen teams are in the B group and 12 in Class C.

Nine games will be played on Wednesday's program starting at 1 o'clock with the Sautee-Demorest game in Class C.

Other games on Wednesday's card include Norcross and Clayton at 2; Duluth and Grayson, at 3; Eastonollee and Buford, at 4; Oakwood and Jefferson at 5; Baldwin and Snellville at 7; Dacula and Maysville, at 8; Cornelia and Winder, at 9 and Gainesville and Homer at 10 o'clock.

Eight games will be played on Thursday, starting at 2 o'clock.

The semi-finals in both divisions will be played Friday night, starting at 7 o'clock with the finals on Saturday night in a double-header program.

### *Griffin Sponsors Girls' Tournament.*

GRIFFIN, March 1.—The annual fourth district basketball tournament for girls in "B" schools will be held in Griffin at the athletic court, opening Wednesday, March 2, and extending through Saturday night, March 5.

Teams that will participate in the annual tournament include Fayetteville, Franklin, Griffin, Jonesboro, Manchester, Spalding, Thomaston, Villa Rica and Zebulon.

### *Twenty Teams Play at LaGrange.*

LAGRANGE, Ga., Feb. 28.—The annual LaGrange invitation basketball tournament opens here Wednesday with finals set for Saturday, and 20 teams, including some of the fastest and best quintets of western Georgia and eastern Alabama, have signified their intention of entering.

Sponsored by Frank DuBose, Virgil Dickinson and Willie McGee, the tournament will offer LaGrange fans some of the most exciting games of the season.

Among the teams entered are the powerful U. S. Royal five, from Hogansville, winner of the Georgia-Alabama Textile league; Fairfax, Langdale, winner of the Rock Mills (Ala.) tournament; the Callaway Mills Y. M. C. A. Blue Birds and Calumet Tigers, local teams; Nehi and Columbus Manufacturing Company, both of Columbus; Parks-Chambers, of Atlanta; Fort Benning's Medical Corps and Special Unit teams, Lanett and Chipley.

### *Girls' Tournament Opens at LaFayette.*

LAFAYETTE, Ga., March 1.—The girls' basketball tournament for the seventh district will open at LaFayette Wednesday afternoon and continue through Saturday, March 5.

Twenty-two teams throughout the district will take part in the tournament. LaFayette has a strong team this year and is favored to win in the tournament.

# Burroughs Kayoes F. Allen in Eighth

### Young Allen and Knowles Fight to Draw on Rousing Police Benefit Show Here.

By THAD HOLT.

Frankie Allen, Atlanta 150-pounder, subbing for Bobby O'Donnell, against Battling Burroughs, of Pasagoula, Miss., last night was counted out twice before officially being a knockout victim in the eighth round of a scheduled 10-round fight at the Warren Arena. The colorful show, sponsored by the Atlanta Police Department, attracted several thousand people and treated fans to some of the wildest action in local fight history. O'Donnell failed to measure up to the commission's rigid examination.

After getting off the floor in the first round and waging an amazing fight during the succeeding rounds, Allen was nailed flush on the button with a crashing right in the eighth. Somehow he got to his feet, but not until Referee Tim O'Doud had counted ten. The timekeeper and the referee were one count apart and fans stormed the ring claiming Allen was on his feet before ten. Commissioners held a like opinion and ordered Burroughs to return to the ring and continue, but Allen, a badly tired and beaten young man, had in the meantime collapsed and as the referee for a second time tolled off a count of ten, he lay quite lifeless in the ringside seats. Frankie took the bout on an hour's notice and gave the fans all that could be asked of any boxer, but he couldn't have returned to the ring had they counted a thousand.

While Burroughs was in better condition and far and away the best infighter, Allen made telling use of a long left hook that several times rocked the Battler to his heels. Frankie made a big hit and deserves another try.

A stirring semi-final featuring Young Allen, Macon, 180 pounds, and Carl Knowles, Rome, Ga., 182, ended in a referee's draw, although this correspondent thought Allen's aggressiveness gained him a hairline decision. Both boys tossed some heavy leather.

Clint Moran, of Manchester, Ga., 204, exhibited a terrific punch in stopping Jack Waggoner, of Los Angeles, 200, in the second round.

Otis Castellaw, of Commerce, turning professional, was given a draw in his four-rounder with Art Shivers, of Rome. They are lightweights.

Eddie O'Day, Cleveland, decisioned Maxie Maxwell, Fort Benning heavyweight, in a six-rounder.

Jack Hart, Cartersville, Ga., 160-pounder, knocked out Battling Woods, of Thomaston, Ga., in the fourth round.

The police force realized a neat sum from last night's show for its gymnasium and band uniforms and at the same time had a hand in staging a highly entertaining show.

## DECATUR WINNER IN FIFTH DISTRICT

CHAMBLEE, Ga., March 1.—Decatur, Avondale and Mansfield were winners here tonight in the fifth district girls' basketball tournament.

In a game close all the way Decatur nosed out Druid Hills, 32-30. Decatur led 9-8 at the quarter, tied at half, 15-all, and led at the end of third quarter, 27-26. The lead changed several times in the last half.

Mansfield defeated Livingston, 33-11, and Avondale downed Covington, 48-31.

Lithonia plays Stone Mountain tomorrow night at 7:30 in the first game. The feature game at 9:30 brings together Avondale and Chamblee.

THE LINEUPS.

| DR. HILLS (30) | Pos. | DECATUR (32) |
|---|---|---|
| Warnock (16) | F. | Webster (20) |
| Smith (8) | F. | Radford (6) |
| Woodall (6) | F. | Dukehart (6) |
| Bumstead | G. | Brooks |
| Altman | G. | Edge |
| Gellerstedt | G. | Williams |

Subs: Decatur: Peavy; Druid Hills: Newton.

| COVINGT'N (31) | Pos. | AVONDALE (48) |
|---|---|---|
| Lunsford (12) | F. | Driver (25) |
| Johnson (1) | F. | Bailey (17) |
| Ballard (3) | F. | Simpson (6) |
| Lassater | G. | Chewning |
| S. Harris | G. | Dial |
| Barnette | G. | Carroll |

Subs: Covington: Parr (6), Wright (4), H. Harris (3), Carroll (2); Avondale: Decker, Fuller.

| LIVINGST'N 11) | Pos. | MANSFIELD (33) |
|---|---|---|
| Chestnut (5) | F. | Harwell (21) |
| English (2) | F. | Evans (8) |
| Hardwick (2) | F. | Milton (4) |
| Cates | G. | Holcomb |
| Chambers | G. | Davis |
| Burns | G. | Hayes |

Subs: Livingston (2).

### Local Basketball

J. E. A. LEAGUE.

| J'BEANS (16) | Pos. | R. I. C. (10) |
|---|---|---|
| Sugarman (10) | F. | Berchenko (2) |
| Reisman (4) | F. | Blank |
| R. Kuniansky (2) | C. | Goldwasser |
| Bredosky | G. | Cwi |
| Hankin | G. | Sloan (8) |

Substitutions: Jacobeans, H. Kuniansky, D. Reisman.

| S. P. C. (38) | Pos. | S. O. Z. (27) |
|---|---|---|
| Paradies (11) | F. | Mitchell (7) |
| Quinn (8) | F. | G. Cohen (6) |
| Zimmerman (13) | C. | Morris (6) |
| L. Cohen (4) | G. | Rousso |
| Orenstein | G. | S. Mendel (7) |

Substitutions: S. P. C.: Morris (2), Berman, Manheim; S. O. Z., Berkowitz (1), Levy.

| STRAUS. (32) | Pos. | A. B. C. (18) |
|---|---|---|
| Besser (7) | F. | Edelstein (4) |
| Weitz | F. | Adair (2) |
| S. Silver (7) | C. | Hoffman |
| Feldman (7) | G. | Siegel |
| Lewis (4) | G. | M. Silver (6) |

Substitutions: Strausseans, Kahanow (4) Gershon (1), Bromberg (2), Mazier; A. B. C., Becker (1), Leaf (5), Krieger, P. Mendel, Spialter.

W. P. A. RESULTS.

Three games were played in the Citizens league Monday night in this the last week of play. Miller Service kept their slate clean with a 60-25 win over the Madison Theater five while General Shoe Corporation defeated Druid Hills Baptist, 33-19, and White Provision Company trounced Kirkwood Presbyterian, 57-32.

| MILLER (60) | Pos. | MAD. TH. (25) |
|---|---|---|
| Sutton (10) | F. | Hill (6) |
| Huss (16) | F. | Hightower (6) |
| M. Maddox (10) | C. | Conner (3) |
| Taylor (19) | G. | Eidson |
| P. Maddox (2) | G. | Patton (4) |

Substitutions: Miller Service, Senkbeil (3; Madison Theater, Sockwell and Covley.

## Bettencourt Traded For Joe Woodard

NEW ORLEANS, March 1.—(AP) Manager Larry Gilbert, of the New Orleans Pelicians, announced tonight he had traded Larry Bettencourt, outfielder, to Trenton, of the New York Pennsylvania league, for Joe Woodard, former Birmingham infielder, who will return to the Southern association after a year's absence.

Woodard, in his last season with the Barons, hit .306. Bettencourt had only a fair season with the Pels last year.

# *Mighty Casey To Risk His Title Here Tonight*

### Champion Here

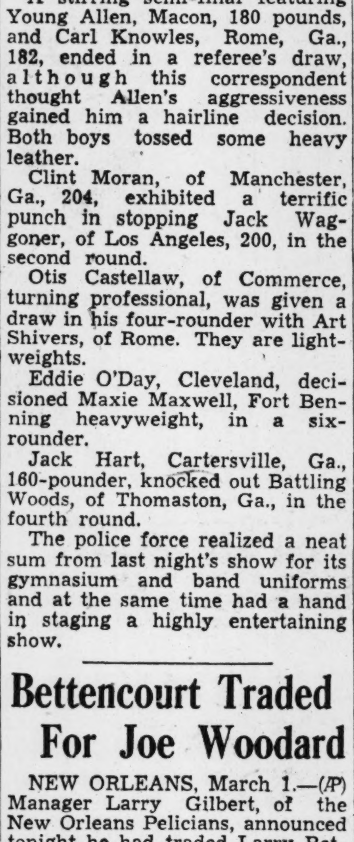

CRUSHER CASEY.

With more than a hundred victories to his credit since landing on American shores in 1936, several hundred dollars earned in this country and the largest hands possessed by any leading athlete in the universe, Steve (Crusher) Casey, world's heavyweight wrestling champion makes his debut at the Warren Arena tonight where he grapples Billy Bartush in a 90-minute, three-fall match. Sam Muchnick, of St. Louis, America's best-known mat referee, will be third man in the ring.

Twice conqueror of Danno O'Mahony, victor over Louis Thesz from whom he won the title in Boston two weeks ago and unbeaten in this country, Casey, who hails from Sneem, County Kerry, Ireland, is perhaps the most colorful champion since Londos. He is a great physical specimen, weighing 225 pounds and is exceptionally fast and rough. In addition to his mat skill, he is a great oarsman and excels at tug-of-war.

Jack Dempsey says Casey is the greatest wrestler he has ever seen. "He moves around the ring with the speed of a bantamweight boxer," declares the old Mauler.

Says Paul Bowser, famous Boston promotor: "I thought Frank Gotch was the greatest wrestler I had ever seen." but now I am of the opinion Steve Casey tops 'em all. He is the greatest piece of wrestling flesh I have ever seen and should hold the title for a long time."

Billy Bartush's work here has been of championship caliber and he is a worthy opponent for the mighty Casey.

Doug Wycoff, in the midst of a fine victory streak, takes on a highly rated newcomer, Harold (Millionaire) Murphy, of New York, in the semi-final. Wycoff has developed into a first-class wrestling man.

At 8:30, Milo Steinborn meets Red Ryan. Promoters announce there will be no increase in popular prices.

## BREAK O' DAY

Continued From First Sports Page.

no arms. "Too bad, too bad," said Uncle Robbie sadly, "what a pitcher he would have made."

### PITCHERS MUST SLIDE.

Getting back to Guy Green, he is heartily in favor of the program that calls for the Cracker pitchers to concentrate on sliding, or hitting the dirt.

**Failure of a pitcher to slide cost Green's Beaumont club a first-half championship in 1931. Beaumont was playing Houston. The pitcher, who will go unnamed, ran home with what would have been the tieing run. He thought he had the throw beat, and the catcher, out of position, lunged and tagged him just before he crossed the plate. Had he slid, it likely would have been a different story.**

"It really is costly sometimes," he emphasized. "I'm glad to see a sliding pit being built. I won't mind hitting the dirt myself to help in the instruction. But I'm not saying, you will notice, how I'll feel about that the second day."

# RFC ACTS TO HELP SMALL BUSINESS

### Jones Requests Banks To Aid Expansion, Offers To Participate in Loans.

WASHINGTON, March 1.—(AP) The administration asked the banks today to help expand small business, and at the same time officials worked on a program to curb "monopolies."

Chairman Jesse H. Jones, of the Reconstruction Finance Corporation, requested the banks to liberalize credit terms to stimulate business and employment. In a letter which he mailed to every bank in the country he advocated more time to repay business loans and less severe collateral requirements.

Meanwhile, President Roosevelt said he talked about his anti-trust program (to be embodied later in a message to congress) with Attorney General Cummings, Assistant Attorney General Robert H. Jackson and Chairman William O. Douglas, of the Securities Commission. Mr. Roosevelt said he did not known how soon the message would be dispatched.

Another Presidential caller, Senator Carter Glass, Democrat, Virginia, veteran expert on bank legislation, brought to the White House a bill he will introduce to regulate bank holding companies, whose abolition the President recently suggested.

It was learned Glass' bill would merely regulate the companies already in existence and prevent the creation of new ones.

## MORTUARY

**MRS. CAROLINE ATKISSON.**

Funeral services for Mrs. Caroline Atkisson, 86, who died Monday at her home, 239 Moreland avenue, N. E., will be held at 11 o'clock this morning at the graveside, in Oconee cemetery, Athens, with the Rev. E. L. Hill, pastor of the First Presbyterian church, officiating.

**JOHN B. FINCHER.**

Final rites for John B. Fincher, 35, of 1250 Oak Grove avenue, S. E., who died Monday afternoon in a local hospital, will be held at 11 o'clock this morning in the chapel of Awtry & Lowndes, with the Rev. W. T. Hunnicutt officiating. Burial will be in West View cemetery.

**SHELLEY G. JOHNSON JR.**

Last services for Shelley G. Johnson Jr., 13-month-old son of Mr. and Mrs. Shelley G. Johnson, of 444½ Capitol avenue, S. E., who died Sunday in a private hospital, were conducted at 10:30 o'clock yesterday morning in the chapel of Paul T. Donehoo, by the Rev. Z. E. Barron. Burial was in Greenwood cemetery.

**HOWELL C. CLOUD.**

Last rites for Howell C. Cloud, 78, of 587 Willow street, N. E., who died Monday in a private hospital were held at 3:30 o'clock yesterday afternoon at Spring Hill, with Dr. Ryland Knight officiating. Burial was in Oakland cemetery.

**MRS. ELIZABETH LYNN.**

Mrs. Elizabeth Lynn, 72, died yesterday at her home, 33 Holly street, N. W. Surviving are a daughter, Mrs. Joseph Blalock; three sons, W. D., W. H. and M. O. Lynn; two brothers, John and Ed Warren, and five sisters, Mrs. T. W. Jarrard, Mrs. Lydia Russell, Mrs. Minnie Thompson, Mrs. Daisy Thompson and Mrs. Belle Jones. Funeral services will be conducted at 2:30 o'clock this afternoon at the North Side Park Baptist church by the Rev. W. S. Pruitt. Furial will be in Crest Lawn cemetery, under the direction of Henry M. Blanchard.

**JOSEPH F. METTAUER.**

Joseph F. Mettauer, 82, died late Monday night at his residence, 210 West John Wesley avenue, College Park. Surviving are his wife, a brother, W. M. Mettauer, of Chireno, Texas, and a sister, Mrs. T. E. Fall, of Chireno. Funeral services will be held at 11 o'clock this morning at the graveside in Welchel cemetery, near Gainesville, Ga., with the Rev. R. T. Russell officiating. Brandon-Bond-Condon have charge of funeral arrangements.

**MRS. MARY VIRGINIA LIENHART.**

Mrs. Mary Virginia Lienhart, 60, died yesterday at her home, 121 Ben Hill road, East Point. Surviving are her husband, A. H. Lienhart; three sisters, Mrs. C. H. Vance, Mrs. R. E. McCreary, and Mrs. John R. Harwell, and two brothers, J. A. and J. W. Hendrix. Funeral services will be announced by Howard L. Carmichael.

**HOMER L. ANDREW.**

Funeral services for Homer L. Andrew, who died recently in a local hospital, were held at 3 o'clock Monday afternoon in the chapel of Awtry & Lowndes. Burial was in West View cemetery.

**MRS. HELEN WALLER.**

Mrs. Helen Waller, 88, of Columbus, Ga., died yesterday at the home of a daughter, Mrs. R. A. Johnson, 334 Georgia avenue, S. W. Surviving in addition to Mrs. Johnson are another daughter, Miss Frankie Waller, of Columbus, and five sons, A. W. Waller, of McRae; R. Waller, of Atlanta; S. M. Waller, LaGrange; W. T. Waller, of Columbus, and P. T. Waller, of Ensley, Ala. Funeral services will be held at 2:30 o'clock this afternoon in Striffler Funeral Home, Columbus. Burial will be in Riverdale cemetery.

**GEORGE W. GRANT.**

Funeral services for George W. Grant, 54, who died unexpectedly Monday at his home, 357 Wellington street, S. W., will be held at 3 o'clock this afternoon in the Gordon Street Presbyterian church, with the Rev. Harold Shields officiating. Burial will be in West View cemetery, under the direction of Awtry & Lowndes.

**MRS. PHOEBE J. RHOADES.**

Mrs. Phoebe J. Rhoades died yesterday morning at the residence, 2420 Alston drive, S. E. Surviving are a sister, Mrs. S. H. Rogers, and several nieces and nephews. Funeral services will be held at 11:30 o'clock this morning at Spring Hill, with Dudley G. Sansbury, past reader of the First Church of Christ, Scientist, officiating. Burial will be in Crest Lawn cemetery.

**MRS. SARAH CAROLINE COCHRAN.**

Mrs. Sarah Caroline Cochran, 86, died Monday night at her home in Lithia Springs. Surviving are five sons, J. H. and R. H. Cochran, both of Atlanta; R. W. Cochran, of Monroe; J. W. Cochran, of Shreveport, La., and T. A. Cochran, of Lithia Springs, and two daughters, Mrs. Nora Coker, of Monroe, and Mrs. Carrie Starks, of Atlanta. Funeral services will be announced by West Side Funeral Home.

**FRANKIE EDWARDS.**

Frankie Edwards, two-year-old son of Mr. and Mrs. H. S. Edwards Jr., of 705 Lindsey street, N. W., died yesterday in a local hospital. Surviving in addition to his parents are one brother, Bobbie Edwards, and grandparents, Mrs. H. S. Edwards Jr., and Mr. and Mrs. D. A. Vernon. Funeral services will be held at 2 o'clock this afternoon in the Bellwood Baptist church, with the Rev. C. D. Reagan officiating. West Side Funeral Home are in charge of arrangements.

**NATHAN WEITZMAN.**

Nathan Weitzman, 69, of 616 Capitol avenue, S. W., died yesterday in a private hospital. Surviving are three sons, Louis and Ellis Weitzman, both of Omaha, Neb., and Macks Weitzman, of New York city; two daughters, Mrs. Gus Sevelowitz, of Atlanta, and Mrs. I. C. Kurtz, of Newberry, S. C., and a brother, Dr. A. H. Weitzman, of Pittsburgh, Pa. Funeral services will be held at 2 o'clock this afternoon in the chapel of Sam R. Greenberg & Co., with Rabbi Harry Epstein and Cantor M. Landman officiating. Burial will be in Greenwood cemetery.

**JOHN K. DIDIER.**

John K. Didier, 55, of 1001 West Peachtree street, N. E., died yesterday afternoon in a private hospital. Surviving are a daughter, Mrs. W. C. Richardson, of Asheville, N. C., and four brothers, George A. Didier, of Minneapolis, Minn.; Alfred and Emeric Didier, of Marksville, La., and Adolphe Didier, of Bunkie, La., and one sister, Mrs. W. L. Caldwell, of Bunkie. Funeral services and burial will be held tomorrow in Marksville.

### *Congressman Whelchel Returns to Capitol*

Associated Press Photo.

Congressman B. Frank Whelchel, of the ninth Georgia congressional district, appeared on the floor of the house of representatives in Washington Monday for the second time since an accident near his Georgia home three months ago. Once before, he had been wheeled into the chamber to cast a vote. Here he is shown (right) being greeted by Speaker Bankhead.

## *GUARD SLAYS WIFE THEN KILLS SELF*

### *Slashes Mate's Throat as Son Looks On.*

SECAUCUS, N. J., March 1.—(AP)—Detective Sergeant Temple said a penitentiary guard slashed his wife to death with a razor today and killed himself with a bullet through the heart.

Infuriated over debts she had incurred with tradesmen, Temple said, Raymond Fischer, 38, killed his wife, Rose, 34, as she lay in bed and their 10-year-old son looked on. Temple said Fischer then committed suicide with a .38-caliber pistol.

Fischer apparently intended to kill their son, Robert, because as he lashed his wife's neck and abdomen he ordered the boy to "come here," Temple said. Warned by the dying woman to flee, the boy ran outdoors in a bathrobe.

## STATE DEATHS

**MISS BERMA WHITLOCK.**

NEWNAN, March 1.—Services were held yesterday in Line Creek Baptist church, in Fayette county, for Miss Berna Whitlock, 28, of Newnan, who died Sunday in a local hospital after a long illness. The Rev. C. C. Thomas officiated, assisted by the Rev. Fabron Brown, and burial was in the churchyard. Surviving are her parents, Mr. and Mrs. E. D. Whitlock, Newnan; five sisters, Mrs. Harvey Brown, of Fayetteville, and Misses Kate, Edna, Myrtle, Odelle Whitlock, all of Newnan; five brothers, Paul, Edward, Dennis, Wendell and Buford Whitlock, all of Newnan, and her grandparents, Mrs. M. B. Whitlock, and Mr. and Mrs. E. Williams, of Newnan.

**WILLIAM T. SMITH.**

NEWNAN, March 1.—Rites for William Tom Smith, 52, who died Saturday at his home in Sargent, were held Sunday in Sargent church, the Rev. H. B. Coleman officiating. Burial was in Oak Hill cemetery. Surviving are his wife; two daughters, Mrs. H. C. Perry and Miss Ruby Smith, of Sargent; a son, W. T. Smith Jr., of Sargent, and a sister, Mrs. Minnie Putnam, of Birmingham, Ala.

**JAMES R. WALKER.**

GRIFFIN, March 1.—Services for James Robert Walker, 51, who died Saturday of a gunshot wound, were held in a local chapel yesterday, Dr. J. B. Turner and the Rev. C. B. Bullard, pastor of the Second Baptist church, officiating. Burial was in Oak Hill cemetery. He was a member of Chapel Methodist church and of the J. O. U. A. M. Surviving are his wife, Mrs. Ethel Wallace Walker; his father, O. J. Walker, Gastonia, N. C.; three daughters, Mrs. J. C. Busbin and Misses Juanita and Elizabeth Walker, all of Griffin; four sons, F. C., J. P., H. W. and Ralph Walker, all of Griffin; five sisters, Mrs. Mamie Baker, of York, S. C.; Mrs. A. H. Black, of Fort Worth, Texas; Mrs. Ida McSteller, of Monroe, N. C., and Mrs. Virginia Capps and Mrs. Macy Bell, of Gastonia, and four brothers, J. B. Walker, of LaGrange; Leslie and Louis Walker, of Gastonia, and Ernest Walker, of Clover, S. C.

**POLLY CLONTS.**

GRIFFIN, March 1.—Services for Polly Clonts, 6, son of Mr. and Mrs. D. A. Clonts, were held today in a local chapel, the Rev. C. B. Bullard officiating. Burial was in Oak Hill cemetery. The child died in a private sanitarium in Atlanta Sunday after a long illness. Surviving, in addition to his parents, are three sisters, Misses Tinie Eta, Mary Leana and Ruby Avalene Clonts, of Atlanta; a brother, Sammy Clonts, Atlanta, and his grandparents, Mrs. Nancy Jane Clonts, of Griffin, and Jesse B. Baker, of Calhoun.

**MRS. LAWRENCE FORTSON.**

ATHENS, March 1.—Services for Mrs. Lawrence Fortson, 33, were held Monday in Washington, Wilkes county. Surviving Mrs. Fortson are her husband; her mother, Mrs. G. W. Stokes, of Jacksonville, Fla.; three sisters, Mrs. W. O. Yoeman, of Waycross, and Mrs. Wade Wainwright and Mrs. Bessie Morris, of Jacksonville, and two brothers, Felton Stokes, of Jacksonville, and Herbert Stokes, of Callahan, Fla.

**ASA PUCKETT.**

ATHENS, March 1.—Services for Asa Puckett, 78, were held today in Bethaven church. Survivors include two daughters, Mrs. Melvin Hudgins, of Barnesville, and Mrs. A. P. Wheeler, of Auburn, and seven sons, W. H. Puckett, of Lithonia; W. A. Puckett, of Atlanta; J. H., S. P., and E. B. Puckett, of Buford; R. R. Puckett, of Hutchins, and J. J. Puckett, of Newnan.

**W. H. WILMOT.**

CHICKAMAUGA, March 1.—Services for W. H. Wilmot, 69, were held Sunday in the auditorium of Lee High school. He had been superintendent of school buildings here several years. He was a member of the Crawfish Springs lodge, F. & A. M., and also of Yaarab Temple of the Shrine in Atlanta. He is survived by one daughter, Mrs. Jack Roberts, of Atlanta; three sons, William Wilmot, of Atlanta; Raymond Wilmot, of Chattanooga, and Howard Wilmot, of San Antonio, Texas. Burial was in Chickamauka cemetery, with Crawfish Springs lodge in charge of graveside services.

**MRS. P. L. KEOWN.**

LAWRENCEVILLE, March 1.—Rites for Mrs. P. L. Keown, 79, who died at her home here yesterday, were held today in the First Baptist church, the Rev. L. E. Smith officiating. Burial was in Shadowlawn cemetery. Mrs. Keown was the wife of Lawrence Keown, Lawrenceville merchant, to whom she was married 59 years ago. She was active in church and civic affairs. Besides her husband, she is survived by one son, E. L. Keown, and three daughters, Mrs. T. L. Harris, Mrs. O. S. Kelley, and Mrs. W. B. Alford, all of Lawrenceville.

**FELIX EAVES.**

BUCHANAN, March 1.—The body of Felix Eaves, who died in San Francisco Friday, will arrive here tomorrow for rites and burial, plans for which had not been completed today. Among surviving relatives are Mr. and Mrs. J. L. Eaves, Miss Kathleen Eaves and Mr. and Mrs. C. C. Eaves, all of Buchanan; Mr. and Mrs. Noble Westbrook, of Bremen, and Mr. and Mrs. L. M. Conner and family of Harlem.

## *Princesses Try Girl Scout Knots, No Marital Ones*

NEW YORK, March 1.—(AP)—Their royal highnesses, the three sisters of Zog, self-made king of Albania, donned sleek broadtail coats today, got a modish Manhattan hair-do, and whizzed off in a big black automobile—to Girl Scout headquarters.

### HOW TO PRONOUNCE PRINCESSES' NAMES

NEW YORK, March 1.—(AP) Here is the way to pronounce the names of the three Albanian princesses, sisters of King Zog, who are visiting in this country:

Myzejen: Mu-zay-en.

Ruhije: Roo-ee-yay.

Maxhide: Maj-ee-day.

The accent in each name is on the last syllable.

Gay night life, swing music and the American man weren't even in the picture. The Princesses spent their first New York afternoon contemplating rope knots tied by Girl Scouts and a blackboard diagram of a compass to be carried on hikes.

They slept until noon, and went back to the royal suite afterward to rest some more.

Interest in the three sisters reached a peak in a comparatively poor section where they visited a public school Scout troop.

Urchins mainly of Irish descent stopped playing in the street to crowd about the Princesses' car and peer in the windows.

"Princesses, gee! They're pretty," some shouted until a policeman dispersed them.

The Princesses Ruhije, Maxhide and Myzejen were accompanied by Faik Konitza, Albanian minister to Washington, and a guard from the alien squad of the New York police department.

## *POLICE HUNT THIEF IN GEM ROBBERY*

### *$90,000 in Jewels Taken at Film Magnate's Home.*

MIAMI BEACH, Fla., March 1. (UP)—A careful, smooth-working thief, who wears black silk gloves, was being sought tonight by police who investigated the theft of $90,000 in jewels from the oceanfront winter home of Major Albert Warner, motion picture magnate.

Detective Chief Carpenter said the "gloved thief," who also is wanted by Ft. Lauderdale authorities in connection with a series of robberies there and at Hollywood, was seen near the Warner home shortly after the theft.

He was believed by Carpenter to be the same one who entered the nearby residence of John D. Hertz, Chicago transportation executive.

## Engineer 'Pinched' For Speeding Train

MIAMI, Fla., March 1.—(AP) Police arrested Engineer Lon Hardee on a charge of speeding today when he brought his passenger train into the Florida East Coast terminal from Jacksonville.

Captain Fred J. Manning said the train had been paced at a speed of 61 miles an hour. A 20-year-old law, rarely enforced, sets the maximum speed within the city limits at 20 miles an hour.

Violations of the ordinance are punishable by fines of $10 to $50 and by 30 days' imprisonment. The engineer was released for a hearing Thursday in municipal court.

Inspector W. J. McCarthy, of the traffic squad, said railroads were warned yesterday the law would be enforced because of four recent fatalities in grade crossing accidents.

MOROLINE SNOW WHITE PETROLEUM JELLY FOR BURNS LARGE JARS 5¢ AND 10¢

# NEW PAY-HOUR BILL WILL BE WRITTEN

### Ramspeck Heads Group Which Will Try To Satisfy F. D. R. and Congress.

WASHINGTON, March 1.—(AP) The house labor committee turned over to seven of its members today the task of writing a wage-hour bill which will overcome congressional opposition and comply with President Roosevelt's demand for legislation to end "starvation wages and intolerable hours."

Chairman Norton, Democrat, New Jersey, named Representative Ramspeck, Democrat, Georgia, head of the subcommittee. She asked all house members with ideas on the subject to communicate them to the subcommittee.

Ramspeck said the group would start work tomorrow "without any preconceived ideas." Other members said, however, the new bill would have to be flexible to stand the test of constitutionality and also to meet the objections of the house rules committee.

Some were pessimistic of getting a bill which would win approval of the rules committee. That group blocked the legislation for months last year.

Ramspeck, expressing hope his committee could complete its work within two weeks, said this would not permit the holding of public hearings.

### TUSSAUD LOSES TRINKETS.

The "dummy" V. C. on the breast of the wax figure of Jack Cornwall, boy naval hero, has been stolen from Madame Tussaud's museum in London. During the past year dozens of imitation jewels, snuff boxes and buttons were removed from figures of royalty, literary celebrities and criminals.

Business Phone WA. 1612. Residence Phone HE. 5375-R
DR. I. G. LOCKETT
DENTIST
113½ Alabama St., S. W.
ATLANTA, GA.

SEMI-ANNUAL STATEMENT for the six months ending December 31, 1937, of the condition of the

AMERICAN NATIONAL INSURANCE COMPANY
Of Galveston.

Organized under the laws of the State of Texas, made to the Governor of the State of Georgia in pursuance to the laws of said State.

Principal Office—217 D.

I. CAPITAL STOCK.

1. Amount of Capital Stock paid up in cash ........ $2,000,000.00—$ 2,000,000.00

II. ASSETS.

1. Market value of Real Estate owned ........ $ 8,132,395.32
2. Mortgage loans, first liens 15,735,709.60
3. Loans secured by pledge of bonds, stocks or other collateral ........ 227,529.77
4. Stocks and bonds owned absolutely: Par value of bonds ........ $24,797,738.00 Amortized value of bonds ........ 23,317,203.90 Market value of stocks. 1,104,216.33
6. Cash deposited by Company in bank. $10,578,550.76
7. Cash in hands of agents and in transmission ........ $140,541.29 Total Cash Items, (carried out) ........ 10,719,092.05
8. Premium notes on issued policies and policy loans 5,988,788.42
10. Interest due and unpaid.. 650,543.19
11. All other assets, real and personal; not included above: Net amount uncollected and deferred premiums. 1,398,239.97 Other assets ........ 147,162.07

Total assets of Company (Actual cash market value) ........ $67,420,880.62

III. LIABILITIES.

1. Policy claims due and unpaid ........ $ 135,353.05
2. Claims in process of adjustment, or adjusted and not due, including reported or supposed claims 401,564.00
3. Claims resisted, including interest, expenses, etc. 71,272.49

Total policy claims ... $ 608,189.54
Deduct re-insurance thereon ........ 5,000.00

Difference ........ $ 603,189.54

4. Policy dividends declared and not due ........ 7,621.87
5. Stocks dividends declared and unpaid or uncalled for ........ 40,000.00
7. Taxes accrued and unpaid 302,375.41
8. Other items (give items and amounts): Premiums paid in advance ........ 473,735.83 Interest paid in advance. 98,870.51 Miscellaneous liabilities.. 291,725.46 Net present value of outstanding policies ..... $51,669,809.00 Deduct net value of company's risk re-insured in other solvent companies ..... $233,949.00 Net premium reserve ... 51,435,860.00 Premium obligations in excess of net policy values ........ 954,700.00
9. Cash capital paid up ..... 2,000,000.00
10. Surplus over all Liabilities ........ 11,212,802.00
11. Total Liabilities ........ $67,420,880.62

IV. INCOME DURING THE LAST SIX MONTHS OF THE YEAR 1937.

1. Amount of cash premiums received ........ $ 8,533,118.46
3. Interest received ........ 1,608,744.30
4. Amount of income from all other sources ........ 83,892.90

Total income ........ $10,225,755.66

V. DISBURSEMENTS DURING THE LAST SIX MONTHS OF THE YEAR 1937.

1. Claims paid ..$1,742,110.65
2. Matured Endowments paid ........ $111,991.14 Total ........ $1,854,101.79
3. Deduct amount received from other Companies for losses or claims of policies of this Company reinsured ........ $60,811.00 Total amount actually paid for losses and matured Endowments ........ $ 1,793,290.79
4. Annuitants ........ 17,878.46
5. Surrendered policies .... 988,427.71
6. Policy dividends paid to policy holders or others.. 1,123.25
7. Stock dividends paid ... 120,000.00
8. Expenses paid, including commissions to agents, and officers' salaries ... 3,204,036.95
9. Taxes paid ........ 263,280.19
10. All other payments and expenditures ........ 138,162.08

Total Disbursements .... $ 6,526,199.43
Greatest amount insured in any one risk $25,000.00
Total amount of insurance outstanding ........ $671,629,425.00

A copy of the Act of Incorporation, duly certified, is in the office of the Insurance Commissioner.

STATE OF GEORGIA—
COUNTY OF FULTON.

Personally appeared before the undersigned W. A. Magee who, being duly sworn, deposes and says that he is the Agency Director of American National Insurance Company, and that the foregoing statement is correct and true.

W. A. MAGEE.

Sworn to and subscribed before me this 1st day of March, 1938.

(Seal) A. J. HAISER, Notary Public.

My commission expires January 7, 1940.

G. C. CLARKE
Supt. Industrial Department,
618 Healey Bldg.
R. E. Bacon, Mgr. Ordinary Dept.,
705 Citizens Southern Bank Bldg.

# City's Army Day Celebration Outlined by Military Order

### *Martial Music Downtown, But No Formal Parade Planned, Captain William J. Cordes Tells Meeting; Proclamations by Governor, Mayor To Be Sought.*

Plans for Atlanta's participation in Army Day April 6 were outlined yesterday by Captain William J. Cordes at the monthly meeting of the Military Order of the World War.

Captain Cordes, who is chairman of the Army Day committee for the organization, said Governor Rivers and Mayor Hartsfield will be asked to issue proclamations, and that soldiers and veterans will be requested to wear uniforms on that day.

Bands of several patriotic organizations will play on downtown streets, but there will be no formal parade, according to the plans outlined by Captain Cordes.

John M. Slaton, former Governor of Georgia, spoke on "Subversive-isms." He pointed out fallacies in Fascism, Nazism, Pacifism and Communism, contrasting them with the American system of government.

His talk was in a series sponsored by the organization dealing with the military strength and manpower of this country. The organization is composed of officers of the World War.

John M. Slaton Jr., commander of the Atlanta post, presided. H. H. Clark, adjutant, submitted reports on membership and progress of the organization. About 60 members attended.

### *CAR-TRAIN CRASH KILLS TWO OUTSIDE TAMPA*

TAMPA, Fla., March 1.—(AP)—An automobile-train collision today took the lives of Mr. and Mrs. Arthur T. Scott, each about 70, winter visitors from Madison, Conn., who were killed at a grade crossing of the Seaboard Air Line railway near the eastern city limits of Tampa.

Constable Graves, who investigated, said neither the train nor the car was traveling fast.


**LUGGAGE FROM TURNER'S**

is identified immediately as it has individuality others lack.

**W. Z. Turner Luggage Co.**
219 PEACHTREE ST.



**AUTO LOANS**

**Simple as A-B-C**

(A) Free Parking in Forsyth Building Garage while you step over to see us in the Volunteer Building.
(B) We appraise your car privately in garage.
(C) In a very few minutes you have the CASH, we pay your parking check and you drive on your way.

**PEOPLE'S BANK**
LOCALLY OWNED AND OPERATED WAlnut 9786
Second Floor Volunteer Bldg.
4% PAID ON SAVINGS
AS LITTLE AS $4.17 PER MONTH REPAYS EACH $100
P.S. From $20 to $5000 on Automobiles, Your Note, endorsements, Furniture and other Collateral—Terms extended as long as 30 mos.

**VOTE TODAY**
for
**J. H. EWING**
for
**COUNTY COMMISSIONER**
and Elect a
**BUSINESS MAN TO OFFICE**



**WHAT! Only *50c a MONTH to run a Washer and Ironer!**

* Here is what it costs the average family to run an electric washer and ironer an entire month:

| | |
|---|---|
| Washer | 6c |
| Ironer | 42c |
| Total | 48c |

The cost for your requirements may be even less!

Yes! It actually costs you less than the price of one good cut of ham to run an electric washer and ironer for four washings! How this will cut your laundry costs to the bone! Laundered under your own supervision, your clothes will be safely clean. And because there is less wear and tear, clothes will last longer. Complete home laundries are making wash days happy days for new hundreds of Georgia housewives. Wait no longer—let us demonstrate the greater economy and satisfaction of an electric washer and ironer in your home!

**This Complete Home Laundry**

Hotpoint Washer With Pump—No. 102CB61
$60
Regular Price $69.95
Model RA
ABC Ironer $59.50
Term Prices Slightly Higher

**YOURS FOR ONLY**
$6.50 DOWN $5.31 MONTHLY
**IF YOU BUY BOTH TOGETHER**

*FREE HOME TRIAL!*
Telephone WAlnut 6121, ask for Home Laundry Department and arrange for a free trial of an electric washer and ironer in your home.

**GEORGIA POWER CO.**
78 Plaza Way—Just Off Whitehall Viaduct


# WIFE BEATER SOBS UNDER 20 LASHES

### Welt-Marked Prisoner Taken to Hospital; Wife Barred From Scene.

BALTIMORE, March 1.—(AP)—Clyde Miller, lashed 20 times as a punishment for wife-beating, was taken to the city jail hospital tonight, although Warden Harry Price said he had suffered no apparent ill effects from his ordeal at the whipping post.

The 37-year-old printer earlier had lain face down on a cot in the jail where he will spend the next six months as added punishment for beating his wife. His back was criss-crossed with welts raised by the blows of a cat-o'-nine-tails.

Shortly before noon, Miller was led from his cell to the jail lobby where the black whipping post and cat-o'-nine tails waited.

Miller, eyes downcast as he was strapped to the post, cringed under the first two blows, whimpered at the third, and then groaned in pain at each succeeding blow.

There were no women among the 50 witnesses. Mrs. Elizabeth Miller, 33, who had said she wanted to see her husband flogged, was not admitted.

She waited in a car at the jail entrance, eager for a description of the lashing, and commented: "I'd like to give him a couple more."

Miller once served one year's imprisonment for a previous beating of his wife.

# ANDERSON NAMED STATE PENAL AIDE

### Board Selects George Fisher as Director of Prison Industries.

REIDSVILLE, March 1.—(AP)—The Georgia Penal Board today elected A. M. "Phil" Anderson, of Perry, its youngest member, as executive secretary, and commissioned George A. Fisher to continue as director of prison industries.

Mr. Anderson will maintain a full-time office at the state's new $1,500,000 prison near here.

Other officials yet to be named by the board are a warden, a supervisor to direct prison farm work and a director of naval stores work.

Governor Rivers met at the prison today with the five-man board he named to administer the state penal system, under legislation enacted by the recent special session of the general assembly.

Besides Anderson, the other board members are Chairman A. O. Blalock, of Fayetteville; J. A. Mills, of Sylvania; Dr. John R. Lewis, of Louisville, and Max V. Tolbert, of Calhoun.

Anderson also will handle public relations.

The board of regents of the Unversity System of Georgia will be asked to recommend a farm supervisor, and the state forestry department will be asked for a similar recommendation for naval stores head.

The penal board will ask the State Health Department to institute a program similar to that carried on at United States Veterans' hospitals.

Guards will be selected through a training school along lines of the state patrol classes, to be trained by competent prison executives and Department of Justice agents.

This school, the board said, also will be open to county commissioners who wish to send their guards for special training.

The electric chair was being installed here today, following its removal from the Milledgeville prison, and will be ready for the current to be turned on in a few days. The next execution will be held here.

### *2,000,000 NEGROES 'READY TO COLONIZE'*

#### *Bilbo To Ask Funds for Migration to Liberia.*

JACKSON, Miss., March 1.—(AP) United States Senator Theodore G. Bilbo today predicted complete decadence of the pure Anglo-Saxon race throughout the United States unless negroes are colonized.

The junior senator from Mississippi foresaw "racial suicide, even in the south, if the negro and the white man continue to live side by side."

Senator Bilbo said he would offer an amendment to the $250,000,000 federal appropriation for emergency relief to provide an "adequate sum" for the transportation of negroes to Liberia, African negro republic that has invited negro colonization.

He said 2,000,000 negroes in the United States had signified they would voluntarily migrate to Liberia "and several million more would do so."

### *Cigar-Smoking Woman Dies at Age of 111*

WOODLAND, Cal., March 1. (AP)—Mrs. Julia Richards, who claimed to be 111 years old, died yesterday of a heart attack.

She smoked cigarets and cigars to the last.

# *'I'd Like To Give Him a Couple More,' Says Wife*

Here is Clyde Miller spreadeagled to the Baltimore whipping post yesterday as 220-pound Sheriff Deegan flogged him 20 times with a cat-o'-nine tails for beating his wife. His back criss-crossed with welts, Miller was taken to the prison hospital last night.

Telephoto-World Copyright, 1938, Acme Newspictures.

Mrs. Clyde Miller, severely beaten by her husband, was refused admittance to the Baltimore prison where her husband was lashed 20 times. There were no women among the 50 spectators. Mrs. Miller waited outside, commenting when the flogging was described to her: "I'd like to give him a couple more!"

# *Photo Tip About Identical Twins Wins Grand Prize of Five Dollars*

### *Many Other Atlantans Are $1 Richer for Telling The Constitution of News-Worth Sons and Daughters —Such as Baby That Baked Auto Tag.*

Sons and daughters led The Constitution's Photo Tip parade last week, with five stories and pictures of members of interesting families.

The first prize winner of $5 was an Atlanta woman, who requested that her name not be made public, for her Photo Tip on the Roberson twins.

The story and picture of the Roberson twins, Beatrice and Bernice, 19, and Marshall and Merlin, 10, appeared on the first page of The Constitution last Thursday.

The two pairs of twins are identical. In fact, the boys look so much alike that their mother can't tell them apart. The twins are children of Mr. and Mrs. J. L. Roberson, of 522 Grant street, S. E.

Several prizes of $1 were awarded.

These included a dollar to Mrs. R. C. Willingham, of Route 4, Atlanta, for a Photo Tip about her three sons, Coney, 17, Billy, 15, and Jack, 12, all of whom were born on February 19.

**Leap Year Baby.**

Mrs. J. H. Morgan, of 1032 Oakview road, Decatur, also won a dollar. Her Photo Tip concerned her daughter, Mrs. June Forsyth, who was born February 28, 1918, and her son, Pat Morgan, a leap year "baby," who was born February 29, 1920.

Mandy Carmichael, maid of Mr. and Mrs. Carl T. Barnett, of 1327 Miller Reed avenue, S. E., was another dollar winner. Mandy sent in a Photo Tip about two-year-old Talton Barnett, who placed newly-purchased license tags in the oven at his home. The tags were duly "cooked" by Mandy, who was unaware they were in the oven.

The reading, writing and spelling ability of Charlotte Ann Price, 4, daughter of Mr. and Mrs. W. H. Price, of 866 Ponce de Leon avenue, won a dollar for her teacher, Miss Annie Lou Curry, of 995 St. Charles avenue, N. E.

Although not yet in the first grade, little Charlotte reads, writes and spells like a much older child.

**Hospital Photo Tip.**

Two other dollar prize winners were Mrs. E. L. Maddox, of Tucker, Ga., and Mrs. D. S. Beattie, of 1 South Evelyn place.

Mrs. Maddox sent in the Photo Tip on her son-in-law, Ernest Towns, 26, who was burned in an accident November 10, 1936. Until last Sunday, Towns had been in Georgia Baptist hospital, where he observed two birthdays, two Thanksgivings, two Christmases and two New Year's days.

Mrs. Beattie was responsible for the appealing picture of Mrs. E. S. Parker, of 459 Chestnut street, N. W., who marked her 91st birthday anniversary last Friday.

Telephone Photo Tips to The Constitution. The number is Walnut 6565. Ask for the Photo Tip Editor.

**U. S. JUDGE CONFIRMED.**

WASHINGTON, March 1.—(AP) The senate confirmed today the nomination of Elwood Hamilton, of Kentucky, to be judge of the United States circuit court of appeals for the sixth circuit comprising Ohio, Michigan, Kentucky and Tennessee.

# UNIVERSITY LEADERS TO GUIDE INSTITUTE

### Economic and Social Problems of State Will Receive Study.

ATHENS, March 1.—(AP)—Nine members of the University of Georgia faculty were announced today as members of the advisory council for the institute for the study of Georgia problems.

The institute was organized about 10 days ago to devote "it's energies to the studies of Georgia conditions, in the hope that the leadership thus provided may make for the good of the state."

Harmon W. Caldwell, president of the university, is chairman of the advisory committee.

Other members are R. P. Stephens, dean of the graduate school, vice chairman; G. H. Boyd, director of the division of biological sciences; A. W. Scott, director of the division of physical sciences; J. H. T. McPherson, director of the division of social sciences; Paul W. Chapman, dean of the college of agriculture; Walter Cocking, dean of the college of education; R. P. Brooks, dean of the school of commerce, director, and J. A. Hosch, dean of the law school.

The announcement from the university added "all members of the faculty who are engaged in type of research which bear directly or indirectly upon economic and social conditions in Georgia are members of the institute."

Efforts will be made to correlate the research carried on at the university with the work of other groups of patriotic Georgians, Dr. Caldwell said.

Dr. Cardwell also said a plan is under consideration to "devote the summer session of the Institute of Public Affairs to a discussion of economic and social problems of the state. It is proposed to turn the attention of the institute during the next few sessions to a consideration of problems of an economic and social character."

# RELIEF FUND BILL SENT TO PRESIDENT

### Congressional Action on $250,000,000 Emergency Measure Completed.

WASHINGTON, March 1.—(AP) A $250,000,000 emergency relief appropriation, overwhelmingly approved by congress, went to the White House today for signature by President Roosevelt.

Congressional action was completed when the house accepted, on a 336-to-9 vote, a joint senate-house committee's compromise between bills the two chambers passed originally.

President Roosevelt initiated the appropriation February 10 when he wrote Speaker Bankhead of the house that hundreds of thousands of needy unemployed had applied for relief work recently but could not be helped with the available funds. Congress had appropriated $1,500,000,000 for the fiscal year ending July 1.

Aubrey Williams, acting WPA administrator, stepped up the March relief program today. He authorized the addition of 500,000 persons to the work relief rolls, bringing the total job quota to 2,500,000.

The conference report on the relief bill eliminated from the original measure a house amendment denying relief funds to aliens who had not filed citizenship papers.

# *ENTOMBED TERRIER IS RESCUED ALIVE*

### *Dog Trapped in Fox Den for 260 Hours.*

DUBUQUE, Iowa, March 1.—(AP)—"Spotty," a little black and white fox terrier, was rescued alive and apparently in good condition today from a fox den in which he had been entombed for 260 hours.

He was fed a little milk and removed to the house of his owner, Emmet Simon, of Farley, Iowa.

Twelve men had worked day and night for 10 days to retrieve the animal, which was trapped when he wriggled into the fox hole. The rescuers, by blasting and digging through limestone, had reached a depth of 25 feet. There was no sign of the fox.


**Cash and Carry SPECIALS**

These prices effective **WEDNESDAY ONLY!**

**LIFEBUOY SOAP** 10 Cakes 48c

NO DELIVERIES at these low prices! *Deliveries made for 10c per trip ADDITIONAL*

| | |
|---|---|
| IVORY—Guest | 10 for 39c |
| CAMAY SOAP | 10 for 49c |
| LUX SOAP | 10 for 52c |
| IVORY—Medium | 10 for 49c |
| OCTAGON—Giant | 10 for 37c |
| SUPER SUDS | 3 for 25c |
| LUX FLAKES | 3 for 25c |

Reg. 10c **PALMOLIVE SOAP** *For the Bath—For the Complexion!*

**LANE** 10 CAKES 48c DRUG STORES "Always the Best"


# Flagman 32 Years Retires From Road

John A. Terrell, 65, flagman and baggagemaster for the Southern railway for 32 years, retired Monday.

Although a good part of his life has been spent on a moving train, mostly between Atlanta and Greenville, S. C., Terrell says he has only had one trip. And that was on his only vacation. He and his wife are now planning a trip to Washington.

Otherwise, he plans to occupy himself with his flower garden at his home, 183 North Warren street, N. E., and take things easy.


**HOMES ON LOW TERMS**

| Per Month | Home Value |
|---|---|
| $23.13 | $2,500 |
| $32.38 | $3,500 |
| $37.00 | $4,000 |
| $41.63 | $4,500 |
| $46.25 | $5,000 |
| $50.88 | $5,500 |
| $55.50 | $6,000 |

Payments cover principal, interest, taxes and insurance.

With F. H. A. 90% loan plan to help, you can own your own home for the rent you now pay. Ask us for full details.

**CAMPBELL COAL CO**
238 Marietta St.
Serving Atlanta Homes for 54 Years
FOR ACTION CALL JACKSON 5000



**Now Real Economy!**
1 doz. St. Joseph Aspirin.....10c
3 doz. St. Joseph Aspirin.....20c
8½ doz. St. Joseph Aspirin...35c
**St. Joseph** GENUINE PURE ASPIRIN



**VOTE TODAY! FOR**

JUDGE LUTHER ROSSER
**CHIEF JUDGE MUNICIPAL COURT**

**VOTE FOR A JUDGE OF EXPERIENCE ABILITY AND CHARACTER**

JUDGE ROSSER HAS DEMONSTRATED HIS FITNESS AND ABILITY. RETAIN THE SERVICES OF ONE WHO BY TEST IS QUALIFIED. THE LAWYERS ARE PRACTICALLY UNANIMOUS IN THEIR INDORSEMENT AND SUPPORT OF JUDGE ROSSER.

*Exercise Your Right By Voting Today*

# Randolph-Macon Honorary Group Names Betty Taylor as Member

*By Sally Forth.*

SIGNAL honor was paid Betty Taylor at Randolph-Macon last Sunday evening when her selection by Eta, the honorary class society at the famous Virginia college, was made known. In case you don't know, that honor is awarded for leadership on the campus, which means that Betty stands out among members of the sophomore class by reason of her capability, her enthusiasm and class spirit, and her high standard of scholarship.

It seems that Eta, a secret organization, selects 16 members from among the sophomores each year. Beginning the middle of February, a group of four girls is "brought out" each Sunday evening for four weeks, with excitement and speculation running high among the student body as to the identity of the group each week. Among the quartet announced the preceding Sunday was Howard Perkinson, of Marietta, another popular Georgian at Randolph-Macon.

Betty's selection for the honor reflects credit upon the society, for she has been an outstanding student ever since her matriculation at Randolph-Macon, following her graduation from North Avenue Presbyterian school two years ago. Among the campus organizations in which she holds membership are the Phi Mu sorority, the Sock and Buskin dramatic club, and the French Club. She is included on the staff of the "Sun Dial," the college newspaper, and during her freshman year, she was a member of the glee club. Betty's interest in dramatics is focused largely upon the stage settings, and at present she is busily engaged in creating the proper setting for "Monsieur Beaucaire," the next presentation on the schedule of the Sock and Buskin Club. Incidentally, Polly Burdette, of Atlanta, and Emma Hardman, of Commerce, are among the students who will have roles in the play.

The only daughter of Mr. and Mrs. Robert J. Taylor Jr., Betty is a popular and beloved member of Atlanta's college set, and her home in Druid Hills is a favorite gathering place for her host of friends when she is at home on vacation. Bob Taylor of Riverside Military Academy, is her only brother, and she is the granddaughter of Mr. and Mrs. Robert J. Taylor Sr., of Macon, and of Dr. T. N. Baker and the late Mrs. Baker, prominent former residents of Macon.

THE traditional bridal custom of "wearing something old, something new, something borrowed and something blue," was followed by the former Ann Couch when she became Mrs. John Sims last evening at the East Point Presbyterian church.

She carried an "old" lace handkerchief which Mrs. Walter G. Couch, mother of Mrs. Sims, carried when she was Frieda Reiss and became a bride. The "new" in the bridal ensemble was the white satin dress; the veil was the "borrowed" part of the outfit and the "blue" was featured in her garters.

There is an interesting story behind the veil the bride wore. It belonged to Mrs. R. L. Branton, a close friend of Mrs. Couch. Mrs. Branton's daughter, Mary, wore the veil when she became Mrs. William E. Thornton, and in turn it was loaned to last night's bride.

MRS. GENE SMITH, the former Idabelle Roberts, has just returned from Nashville, Tenn., from where she brings a glowing account of the beautiful country estate that her hostess, Mrs. Miller Kimbrough, and her husband have lust bought 14 miles out from town.

Mrs. Kimbrough, as you may remember as the former Mary Craige, was a bridesmaid in Idabelle's wedding and has frequently visited her in Atlanta since the time the two attended Sullins College together.

Idabelle brings back word that Mary will arrive on March 17 for a visit and that she will entertain in her honor at the first party to be given in her attractive new home on North Decatur road. The affair is to be a buffet supper and Idabelle and her husband expect to invite 40 or 50 guests including those who were members of their wedding party.

LETTERS recently received by Marietta relatives disclose the fact that the home of Dr. and Mrs. Fred P. Manget was destroyed by fire in Hoochow, China. Dr. Manget is missionary-doctor in China, and Mrs. Manget is the former Louise Anderson, daughter of Mrs. Leila Anderson, of Marietta.

They have three attractive daughters, Louise, who teaches music in Shanghai schools; Elizabeth, who married John Minter, a Presbyterian minister, and lives 75 miles from Hoochow, and Jean, who married William Campbell, and resides in Shanghai.

Dr. Manget continues to administer to the wounded and suffering Chinese at a hospital near Hoochow. His greatest blow came when the Japanese took over the Hoochow hospital, because he could no longer serve the sick through the facilities of that hospital. Dr. and Mrs. Manget heard that everything in their home was completely destroyed by fire or the looting Japanese.

## Society Events

**WEDNESDAY, MARCH 2.**

**A concert will be given in the Capital City Club grill room from 12:30 until 2:30 o'clock and this evening from 7:30 to 11:30 the orchestra will play for dinner and dancing in the club grill room.**

**Judge and Mrs. E. Marvin Underwood will entertain informally from 4:30 to 6 o'clock in honor of their guests, Misses Iman Schatzmann, of Geneva, Switzerland, and Katherine Darte, of Wilkes-Barre, Pa.**

**Mrs. Dan Landers gives a bridge-luncheon at Davison's for Miss Ruth Stafford, bride-elect.**

**Mrs. W. E. Floding gives a trousseau tea at her home on Myrtle street for her daughter, Miss Mary Floding, bride-elect, and this evening Misses Evelyn Vaughn and Ethel Smith give a dinner for Miss Floding and her fiance, Frederick C. Brooks.**

**Atlanta Music Club gives a program on the "Romance of the Development of Musical Instruments: The Symphony," Mrs. Edward Worcester Jr., and Malcolm H. Dewey as the speakers, at 10:45 o'clock in the ballroom of the Atlanta Woman's Club.**

### *Randolph-Macon Alumnae To Meet.*

Randolph-Macon Alumnae meet on March 5 at the home of Mrs. D. T. Robinson, 857 Oakdale road, at 3 o'clock. Mrs. E. A. Terry and Miss Elma Harwell will be cohostesses. The meeting takes the place of the founders' day program originally planned for March 12.

Dr. Gillie Larew, an alumna and head of the mathematics department at Randolph-Macon, will speak. Dr. Larew is also president of the Maryland, District of Columbia, Virginia section of the Mathematical Association of America. She will present a paper on the late Dr. Nathan Allen Pattillo, her former professor and associate.

The late Dr. Pattillo was for 29 years dean of Randolph-Macon. Throughout his long career he was a leader in the field of higher education. He was also head of the mathematics department.

### *Miss Hill Feted.*

Miss Gladys Hill, bride-elect of March 5, was entertained recently at a bridal shower by Miss Margaret Pierce at her home on Robinson avenue. Miss Pierce was assisted by her mother, Mrs. H. Grady Pierce.

Present were Misses Gladys Hill, Mary Summers, Willie Ridley, Annie Ruth Boggan, Peggy Crawford, Helen Boggan, Ines Fornara, Madge Martin, Jewell Lloyd, Imogene Trent, Jinnie Isenberg, Iris Kerlin, Joyce Bragg, Genie Maloof, Mary Dean Jinks, Mary Curtis, Rosa Johann, Marian Guy, Dorothy Guy, Margaret Pierce and Mesdames Earle B. Hill, W. C. Guy, J. C. DeLoach, C. P. Martin, Roy Harris, Jimmy Sollar, Robert Sollar, Roy Little, Louis Dyer, Odelle McCorkle and H. Grady Pierce.

# Former Atlantan Visits Here

Constitution Staff Photo—Wilson.

Mrs. Morris Phinney, of Harrisville, R. I., who is being widely entertained as the guest of her brother and sister, Mr. and Mrs. Casper Johnson, at their home on Peachtree road. Mrs. Phinney, who is the former Miss Jennie Johnson, a popular Atlanta belle, will be joined here Friday by Mr. Phinney.

# Straw Ballots Determine Choice Of Candidates for Junior League

Members of the Junior League cast straw ballots to determine the choice of candidates for president at the March meeting of the organization which was held at the Piedmont Driving Club yesterday with Mrs. Everard Richardson Jr. president, presiding.

Mrs. Green Warren, chairman of the nominating committee, announced that members not present at the meeting might cast their votes this morning at the Driving Club and that members of the nominating committee would be at the club from 10 until 12 o'clock to receive their ballots. Several changes in the procedure for election of officers for the coming year were also voted by the membership.

Mrs. Frank Boston, secretary, read the treasurer's report in the absence of Mrs. Joseph Cooper, treasurer, and Mrs. Robert Pegram IV, ways and means chairman, reported on several proposed projects.

Mrs. Claude McGinnis Jr. was appointed by the president to head a committee to select a site for the Junior League speech clinic, a new project which the league recently voted to undertake to provide treatment and training for children handicapped by speech difficulties. Several changes in the by-laws concerning the membership committee, and dues as affecting different classifications were submitted for the approval of the membership by Mrs. Colquitt Carter, who announced that the changes would be voted upon at the April meeting.

Mrs. James Campbell read a letter from Miss Jesse Candlish, superintendent of Egleston hospital, expressing appreciation for the increased number of members who have been added to the list of regular volunteer workers at the hospital. Miss Candlish also stated that the bandage rolling committee was keeping several months ahead in an effort to provide a sufficient supply to carry the hospital through the summer months.

Mrs. Richardson asked all former officers and committee chairmen who had any records, data or correspondence that should be a part of the permanent files of the Junior League to notify Mrs. Francis Gilbert, corresponding secretary, in order that she might collect such papers for a permanent classified file.

# *Episcopal Service Unites Miss Barr And Mr. Henley*

The marriage of Miss Mabel Margaret Barr, formerly of Columbus, Ohio, to Richardson Leonard Henley, formerly of Williamsburg, Va., was solemnized yesterday morning at 11:30 o'clock at the Cathedral of St. Philip by Dean Riamundo de Ovies.

Tom Brumby, organist, presented an appropriate program of music prior to and during the ceremony.

Palms and vases of Easter lilies interspersed with branched candelabra holding lighted white tapers decorated the altar.

The bride was attended by her sister, Mrs. J. Wayne Moore Jr., of Jacksonville, and the groom was attended by his brother, Turner Henley, of Richmond, Va., as best man.

Mrs. Moore wore a spring ensemble of navy blue sheer trimmed in white and worn with a navy blue felt hat. Her bouquet was of sweetheart roses and valley lilies.

The bride wore navy blue sheer trimmed with white lingerie collar and cuffs. Her hat was of navy blue fabric trimmed with a brief veil and her three-quarter top coat was of rosewood wool. Completing her ensemble was a bouquet of gardenias.

After the ceremony Mrs. Mary C. Barr, of Columbus, Ohio, mother of the bride, entertained at a wedding breakfast at the Piedmont Driving Club for the bridal party, out-of-town wedding guests and the members of the two families.

The bride's table, overlaid with a lace cloth, was decorated with plateaux of pastel-shaded flowers and centered with a two-tiered wedding cake embossed in valley lilies and topped with a miniature bride and groom.

Mr. Henley and his bride left by motor for a wedding trip to the Gulf coast and New Orleans. Upon their return they will reside at 874 Penn avenue and will be popular additions to the younger married set.

Last Monday evening Mr. and Mrs. Willard See, brother and sister of the bride, entertained at a buffet supper at their home on The Prado, and earlier Monday, Walker Cowles was host at a luncheon at the Piedmont Driving Club honoring the couple.

Among out-of-town guests here for the wedding were Mrs. May C. Barr, of Columbus, Ohio; Mrs. Norvelle L. Henley, of Williamsburg, Va., mother of the groom; Mr. and Mrs. J. Wayne Moore Jr. and Miss Eileen Moore, of Jacksonville; Mrs. L. W. Lane III, Mrs. J. J. Montague, of Williamsburg, Va.; J. Turner Henley and Miss Beverly Jones, of Richmond; Mr. and Mrs. Burton H. Smith, of Charlotte, N. C.; Mrs. Dudley Cowles, of Boston, Mass.; Spencer Henley, uncle of the groom, and J. V. Morrison, of Savannah, and Richard Willingham, of Columbia, S. C.

# *Mrs. Phinney Feted At Party Series*

Each day brings announcement of additional parties to honor Mrs. Morris Phinney, of Harrisville, R. I., who is visiting her brother and sister, Mr. and Mrs. Casper Johnson, on Peachtree road.

On Friday Mr. and Mrs. Charles Rawson entertain at a tea at their home on Palisades road for the lovely visitor and her husband, who arrives on that day. That evening C. H. Johnson entertains at dinner at his home on Piedmont avenue for his daughter and Mr. Phinney, the guests to number 14.

Mrs. William Huger entertains at luncheon on Saturday for Mrs. Phinney, the affair to be given prior to the departure of Mr. and Mrs. Phinney for their home in the east.

Mrs. R. H. Butters will be hostess Thursday at a small luncheon honoring the visitor, the guests to include a limited group of the married contingent.

Mrs. Humphrey Wagar was hostess yesterday at a luncheon followed by bridge at her home on Peachtree street in honor of Mrs. Phinney.

### *Ladies' Burns Club Holds Meeting.*

Ladies' Burns Club met recently at the home of the first vice president, Mrs. Hugh Howell, with the president, Mrs. Wightman F. Melton, presiding.

The club passed a rule that any lover of Burns and his poetry may become a member, if she is indorsed by two members of the club and elected by the same. Mrs. R. L. Ramsey is chairman of the membership committee.

Mrs. Bonita Crowe, second vice president, will be hostess for the March meeting, the members of the Men's Burns Club and their wives to be guests. Mrs. Crowe will be assisted by the president and the other officers of the club and her committee.

Mrs. William Huck was the speaker for the occasion. She talked on Scotch gardens. Mrs. Howell displayed a growing thistle the seeds having come from Scotland, and explained why the thistle is the national flower of Scotland.

The hostess was assisted in entertaining by Mrs. Robert Latta and Mrs. Josiah Rose.

## Women's Meetings

**WEDNESDAY, MARCH 2.**

**The Rose Garden Club will meet at the home of Mrs. I. M. Sheffield Jr., 309 Peachtree Battle avenue, at 11 o'clock.**

**Wednesday Morning Study Club will meet at 10:30 o'clock with Mrs. Mason Lowance, 76 Ponce de Leon avenue.**

**Study Group of the American Association of University Women on "Conflicts in World Policies" will meet at 2:45 o'clock at the home of Mrs. Will H. Gordon, 224 Michigan avenue, Decatur.**

**Atlanta Pioneer Women's Society meets at 3 o'clock at Rich's.**

**Garden Hills Woman's Club meets at the clubhouse at 2:30 o'clock.**

**Alathean Bible Class meets at 2:30 o'clock with Mrs. John C. Carter, 891 Penn avenue.**

**Sigma Delta Club meets at 3 o'clock at the home of Miss Eugenia Neel, 16 West Andrews drive.**

**Peachtree Park Garden Club meets with Mrs. H. W. Livingston, 66 Park circle at 2:30 o'clock.**

**Executive board of Bass Junior High School P.-T. A. meets at 9:30 o'clock at the school.**

**Parent Study Group of Bass Junior High School P.-T. A. meets at 11 o'clock in the school.**

**Executive board of Glenwood P.-T. A. meets at 9 o'clock in the school auditorium.**

**Fifth Avenue of Decatur P.-T. A. executive board meets at 11:45 o'clock at the school.**

**O'Keefe P.-T. A. executive board meets at 10 o'clock at the school.**

**Supper meeting of the Business Women's Chapter of the Cathedral of St. Philip will be held this evening at 6:30 o'clock at the chapter house.**

**Woman's Council of the Longley Avenue Christian church meets at the church at 2:30 o'clock.**

**Woman's Council of the East Atlanta Christian church meets at the church at 2:30 o'clock.**

**St. Cecilia's Chapter of the Parish Council of the Cathedral of St. Philip meets at 3 o'clock at the chapter house.**

**Sylvan Hills Baptist Junior G. A.'s will meet with Miss Miriam Quigley on Evans drive at 3:30 o'clock.**

**Parent education study group of Mary Lin P.-T. A. meets today.**

**Patrons' Club, O. E. S., of Fulton and DeKalb counties, meets at 7:30 o'clock in room 419, courthouse.**

**College Park Woman's Club meets at the clubhouse at 3 o'clock.**

**Studio Club meets this afternoon at the clubrooms.**

**Druid Hills Elementary P.-T. A. meets at 3 o'clock.**

**Winona Park P.-T. A. executive board meets at 9:30 o'clock in the teachers' room.**

**Uncle Remus Memorial Association meets at the home of the president, Mrs. A. McD. Wilson, 1170 Peachtree street, at 10 o'clock.**

**Modern Topics Club meets at 10:30 o'clock with Mrs. C. E. Gregory, 609 Sycamore street, Decatur.**

**Atlanta Lodge No. 230, Ladies' Auxiliary to the Brotherhood of Railroad Trainmen, meets at 2:30 o'clock at the Red Men's wigwam on Central avenue.**

**Executive board and group captains of the Home-Makers Class of the Moreland Avenue Baptist church will meet at 11 o'clock at the home of Mrs. Robert D. Neely, 1269 Oak Grove avenue, southeast.**

**Veritas Study Club will meet at the home fo Mrs. L. S. Gilbert on Northside drive at 2:30 o'clock.**

**Peachtree Hills Woman's Club will meet at 3 o'clock with Mrs. Charlesly Stegall at her home on Peachtree Hills avenue.**

**Watch Chest Colds**

Penetro for colds melts fast as you rub it in—counter-irritant action—increases blood flow, helps relieve local congestion—eases tightness. 35c jar contains twice as much as 25c size. Demand stainless Penetro—at all dealers. —(adv.)

# *Marietta Visitors Will Be Honored At Luncheon Here*

MARIETTA, Ga., March 1.—Mrs. William Sibley and Miss Weldon Sibley entertain at a luncheon on Thursday at the home of Mrs. William Sibley in Atlanta honoring Mrs. William Tate and Mrs. Sigman Tumlin, of Marietta. Covers will be placed for the honoree, the hostesses, Mesdames Dick Brumby, Banks DuPre, James Hancock, Collins Durham, W. P. Watkins, Jasper Dorsey, of Atlanta; Murl Hagood, and Misses Jennie Tate and Lucy Tate.

Mrs. H. E. Hague was hostess at luncheon on Monday at her home, Ridgecrest. Covers were placed for Mrs. Martin Amouous and her guests, Mrs. Jessie Carmichael and Mrs. Agnes Carmichael, of Birmingham, Ala.; Mrs. Georgia K. Sullivan and Mrs. L. D. Hoppe, of Atlanta; Mrs. Graham Sullivan and the hostess.

Miss Louise Dennis, of Baltimore, Md., is visiting Mrs. Charles Duncan.

Mrs. George Dozier entertains her bridge club at a luncheon on March 10.

Mrs. C. M. Brown entertained at the Golf Club Monday honoring her daughter, Jeanne, on her eighth birthday.

Mrs. John Elder had as recent guests Misses Edith Rogers and Emily Buoy, of Atlanta, and Mr. and Mrs. Sidney Stubbs, of Douglas.

Mrs. Ethel Rhodes, of Augusta, is visiting her sister, Mrs. Armstrong Hunt.

Mrs. W. A. DuPre entertains the Anne Hudgins Shakespeare class on Thursday at the social meeting.

Bill Little, student at the University of Georgia, spent the week-end with his parents, Mr. and Mrs. D. R. Little.

Mrs. W. A. DuPre was hostess at a luncheon Friday at her home on Whitlock avenue and guests were Mesdames Harold Willingham, J. H. Pride, of Huntsville, Ala.; W. M. Brumby, George Welsh, Banks DuPre and H. E. Hague. On Saturday Mrs. DuPre had as luncheon guests Mesdames W. H. Perkinson, D. C. Cole, J. L. Turner and Howell Trezevant.

Miss Vee Dewberry spent the week end with relatives in Forsyth.

Miss Matilda Trezevant leaves Friday for Augusta to attend the bachelors' ball.

Ashton P. Derby II celebrated his birthday on Saturday at his home on Church street.

Miss Howard Perkinson arrives on March 23 from Randolph-Macon College to spend the spring holidays with her parents, Dr. and Mrs. W. H. Perkinson.

Miss Elizabeth Fowler, student at the University of Georgia, arrives on March 17 to visit her parents, Mr. and Mrs. J. M. Fowler.

Mr. and Mrs. E. R. Hunt were recent guests of Mr. and Mrs. W. L. Vance at Rome.

Miss Fern Moar, of Saskatchewan, Canada, who is visiting Mrs. J. L. Pflug, of Atlanta, spent several days recently with Mrs. Cecil Cook.

Miss Clara Smith will honor Miss Mary Miller, whose engagement to Ward Sachs has been announced, with a bridge party on Saturday at the Marietta Golf Club.

Miss Charlotte Mauelshagen entertains in Atlanta on Saturday, March 12, complimenting Miss Mary Miller, a bride-elect.

AT MAIER & BERKELE'S

"ENGLISH ROSE"

*One of Maier & Berkele's thirty open stock sterling flatware patterns.*

The dainty floral, shell and Gadroon motifs in bold relief are symbolical of the Seventeenth Century English influence in decorative silver. Substantial in weight and moderately priced. You can start with a teaspoon, a modest set or a complete service . . . and buy on Maier & Berkele's easy budget plan.

*Teaspoons, 6 for $8.00*

*26-Piece Set, $66.25*

**MAIER & BERKELE**

*Jewelers to the South Since 1887*

ATLANTA—SAVANNAH

We Have

MOVED

*To Lovely*

RHODES CENTER

Anderson-McGee

Beauty Salon

HE. 4437

*Formerly at Shrine Mosque*

FALLEN ARCHES

*Come here for Relief!*

Have Your Feet Examined FREE

"Tie"—as pictured in all Black Kid with cut-outs on vamp. AAAA to C.

$6.50

Dr. BENDER'S

A CHIROPODIST TO FIT YOU

124-126 Peachtree Arcade

**RICH'S**

will open at

**10 A.M. TODAY**

in order to allow our employees to vote

**Candy Shop features:**

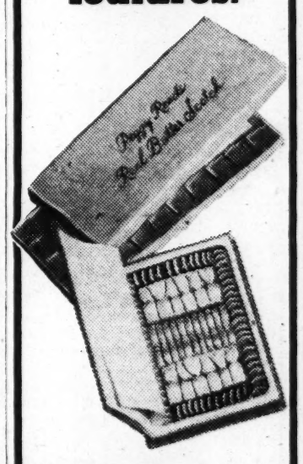

**Scotch Digest . . . by Reed 79c**

Assorted butterscotch in a box disguised as a book.

**I'm Scotch . . . by Reed 79c**

Gay plaid box-book of assorted butterscotch.

**Peggy Reed's Real Butterscotch 25c**

All true butterscotch in a long, flat box.

*Candy Shop Street Floor*

**RICH'S**

**So Clean!**

To cook electrically with a **General Electric Range**

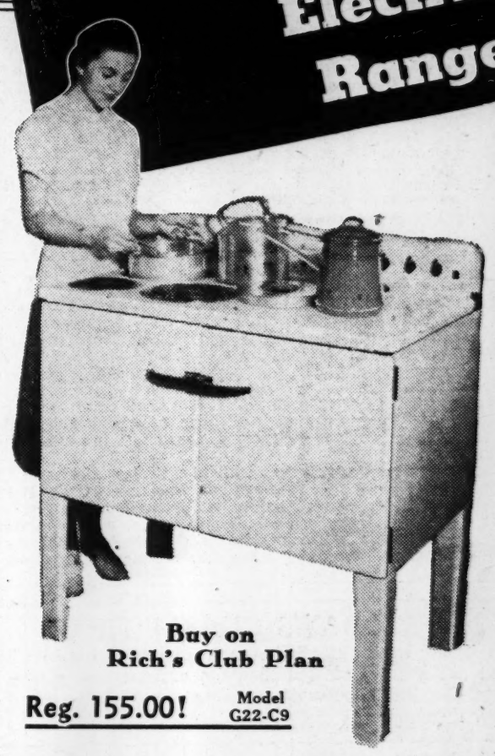

**Buy on Rich's Club Plan**

**Reg. 155.00!** Model G22-C9

**Specially Priced!**

Includes Installation **122.00**

Cook on a G-E . . . and your pans and kitchen will be free from the usual smoke and soot. COOL . . . will not heat up your kitchen or yourself. HEALTHFUL . . . because it retains precious food vitamins. Three Calrod units—Thrift Cooker—fast-cooking oven—stainless porcelain top.

*Sixth Floor* **RICH'S**

**Thrifty to own**
**Thrifty to operate**
**Thrifty to maintain**

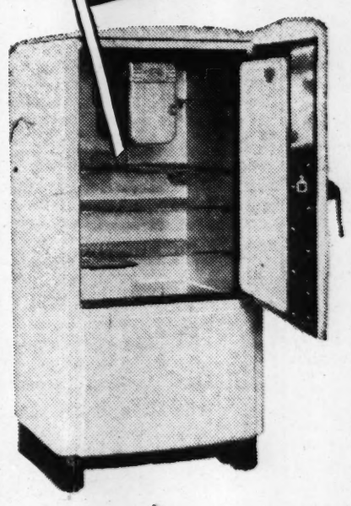

**Buy on Rich's Club Plan**

**General Electric Triple-Thrift REFRIGERATOR**

With 5-Yr. Protection Plan on Sealed-In Mechanism

*Model JB-J 38* **164.95**

Saves on food—operates quietly—and is built exceptionally strong to last long! Average family size with 5.1 cu. ft. capacity—three ice trays—flat top. Permanently sealed-in-oil unit.

*Sixth Floor* **RICH'S**

# Unusual Fixtures in His "Odd Home" Planned by Doctor Brady

## MY DAY

*By Eleanor Roosevelt*

NEW YORK CITY, Monday—An interesting idea has been brought to my attention by a group of people in New York city. They suggest that manufacturers who are overstocked at the moment, should sell their surplus merchandise at cost and, in turn, the people who buy this merchandise from them should sell it to the public a cost. In this way the purchasing power of people with small salaries would be increased, the manufacturers' shelves would be cleared and the wheels of certain industries would begin to turn again.

In looking over the studies which some economists had made, I was interested to see the regular cycles through which many industries pass. A good period, a saturation period, a bad period, and then a new start. Practically all industries apparently over-produce and then have to stop. But the industries which make things which are used up most quickly have, of course, the shortest period between the saturation point and the new starting point.

Because foodstuffs are consumed so steadily, they seem to keep farming the only large industry which does not go through some kind of a cycle like the above. However, the farmer is affected by other things.

My friends, who are suggesting this new plan, are trying to hurry the cycle in certain industries and thus get back on a production basis. To me, it seems good business as well as a help to the consumer and to the people engaged in production.

The slogan they suggest for this campaign is "People Come Before Profits." A good slogan, and a wise man knows that only when you think of people first, can you ever make profits. My congratulations and good wishes to those who are making this effort.

As long as we are thinking commercially today, another interesting point has been brought to my attention. The country as a whole, partly because of radio and partly because of WPA art projects, is becoming "art minded." The added interest in music is showing itself in dollars and cents to the manufacturers of musical instruments. In 1937 the public bought 106,009 pianos as contrasted to 27,000 in 1933. The sale of piano-accordions has gone up greatly, the guitar has come into its own, and even band instruments show an increase in sales—so education does pay commercially!

I never thought of this before. It is a good point to remember when we are trying to gain greater support for adult education and the widening of horizons for individuals, so that life may be more worth living.

I came to New York on the midnight train last night and I have taken my first lesson to improve my speaking voice. It seems stupid not to have done this before, but I am always so busy and I never realized till lately that as one grows older it is important not to strain one's voice. One must take advantage of anything which can make it easier for oneself and pleasanter for other people.

(Copyright, 1938, for The Constitution.)

## TODAY'S CHARM TIP

If you repeat aloud the name of the person to whom you are introduced, two benefits accrue: you please by repeating the name and you better establish the name in your memory.

## Lillian Mae Styles

**INTERESTING DETAILS CHARACTERIZE THIS WRAP-AROUND HOUSE FROCK.**

**Pattern 4728.**

See how easy it is to fasten this smart, new wrap-around frock, which you can make up in a jiffy from Pattern 4728. And see what an interesting and flattering effect is achieved by the irregular line of the button-closing and by the princess cut of the front and back panel. You'll find yourself looking and feeling so trim in this useful, indoor frock and will enjoy it so much, you'll want to make it up in several colors. If you want to use this dress for wear outdoors, choose the short puffed sleeves instead of the free-hanging slashed ones, featured, and make it up in tie-silk, shantung or printed cotton.

Pattern 4728 is available in misses' and women's sizes 14, 16, 18, 20, 32, 34, 36, 38, 40, 42, 44 and 46. Size 36 takes 5 1-4 yards 36-inch fabric. Illustrated step-by-step sewing instructions included.

Send fifteen cents (15c) in coins for this Lillian Mae pattern. Do not send stamps. Write plainly size, name, address and style number.

What clothes are smartest for spring? The new Lillian Mae pattern book will show you! Order your copy today and see its practical suggestions for your wardrobe! Dainty afternoon frocks, trim suits, and ensembles! Flattery for the matron. . . . An alluring trousseau for the bride . . . Graduation dresses for the junior! Kiddie outfits, too. All from easy-to-use patterns! Price of book fifteen cents.

Send your order to Lillian Mae Pattern Department, The Constitution, Atlanta, Ga.

A machine has beeninvented for planting trees.

## FRIENDLY COUNSEL

**By CAROLINE CHATFIELD.**

Problems of general interest submitted by readers will be discussed in this column. Correspondence invited. Your name held in confidence. Write Miss Chatfield, care The Atlanta Constitution.

Dear Miss Chatfield: We are 21, each of us an only child, much in love with one another and disgusted because both families oppose our marriage. I am not boasting when I say that I have had plenty of boy friends ever since I began to go around but in spite of the nice boys I've known and the short-lived crushes I have had, there's only been one for me and he has never been attracted by any other girl. I am sure my family can be won over when they realize my life's happiness is at stake. However his side seems hopeless as he is very devoted to his family, particularly his mother, and he won't go against their wishes. Won't you help us. B. W. H.

**Answer: Aren't you crossing the bridge before you come to it? So long as your young man is living out of papa's purse he has to regard papa's wishes. But when he has got his financial legs, he will jump all hurdles on the way to the altar, taking his parents' opposition in stride—if it stills exists.**

Understand, love is as powerful a stimulant as a shot in the arm. It makes a guy bold to the point that he will take the longest chances and it makes him optimistic to the point that he believes his family can't fail to like his girl once they know her. So when it comes to choosing between the one he loves and his family, the family hasn't a chance. Mother Nature is cheering him on to grab his girl, found a home and have a family.

**Yet while love makes a guy bold and optimistic and ambitious, it doesn't necessarily increase his earning power; so it isn't surprising that parents look askance at the girl who discusses marriage with their son before he can foot the bills for two. Somebody has to pay and if son can't papa and mama must.**

My advice to you is: Give your parents a break for the present When you have convinced them that you cannot live without one another, but can live without their financial assistance, they will probably be reconciled to your marriage.

CAROLINE CHATFIELD.

Dear Miss Chatfield: A very short time ago I married a girl whom I thought was innocent. Now I have heard of at least a half-dozen affairs she's had with other men. When I questioned her about them she maintained she was innocent and I was afraid to press her too far for fear of losing her. What shall I do for peace of mind? A. H.

**Answer: For peace of mind, I recommend that you beg your wife's pardon, drop the subject and let the dead past be buried. You got just what you deserve for permitting anybody to discuss your wife with you. You compromised yourself and her and you shouldn't put too much confidence in the gossip. A decent man wouldn't have told you anything derogatory to your wife's character and an indecent one can't be trusted.**

Disinterments and post mortems are perilous experiments for husbands and wives. What happened before they knew one another is naturally of interest but if there is anything in the past that will cause pain to either of them nothing can be done about it and the least said the better. You love your wife and she loves you—that's enough. Then go along, enjoy each other and be happy while you may.

CAROLINE CHATFIELD.

(Copyright, 1938, for The Constitution.)

## 'Soup's On' for Trailer-Car-Penthouse Family Here

Constitution Staff Photo—Wilson.

"Come and get it!" Mrs. Roy C. Woods yells to her husband and brother-in-law, Joe Woods, as she announces lunch-time from the doorway of her trailer-penthouse on the roof of a downtown garage. Evidently the Woods brothers are ready for some "chow"—they have that hungry look. The dogs and love bird lend a "homey" atmosphere to the house on wheels, seven stores above Atlanta's busy streets.

## *Miss Robertson To Wed Mr. Scott.*

Miss Lelah Frances Robertson and Howard Lee Scott will be married tomorrow evening at 8:30 o'clock, the Rev. James L. Baggott, of College Park Baptist church, officiating.

The bride-elect is the daughter of Mr. and Mrs. R. J. Robertson, of College Park. The bridegroom-elect is the son of Mr. and Mrs. J. F. Scott, of Atlanta.

Miss Robertson has been entertained at a series of parties given by the Auld Lang Syne Club, Misses Virginia Power, Alline and Marie Whitley, Evelyn Weaver and Mrs. L. M. Saye. Her mother entertained with a trousseau tea on Sunday afternoon at her home in College Park.

Following a wedding trip the couple will reside at 884 Oak street, S. W.

## *Trailer Tourists Try New Angle; Home Is Penthouse on Garage Roof*

**By LUKE GREENE.**

A new use has been found for the trailer-car—it can be converted into a penthouse.

Three members of America's traveling fraternity basked lazily in the sunshine on the roof of a downtown garage yesterday and gazed in admiration at their little home on wheels, seven stories above Atlanta's busy streets.

Roy C. Woods, his wife, and his brother, Joe Woods, believe they are pioneers in the field. In fact, they may be setting a precedent for good trailer-car society of the future.

Members of the Woods family don't give the slightest indication they are "snooty," but they admit they are "fed up" with trailer-car and tourist camps, and for that reason they are seeking altitude.

"These camps are getting so many restrictions that I'd just rather be off to myself, and I haven't found a better place than the top of this building," Woods declared.

Then, too, there as a lot of other advantages to living the "penthouse way," they insist.

Woods, who likes things quiet and peaceful, says the traffic doesn't bother him at night and he can sleep "like a log.'" He added that "up here you get the full advantage of the sunshine."

Mrs. Woods, who was busily engaged in washing the dishes, put in her word.

"It isn't so hard on the housewife, either," she declared, "for at this altitude there isn't so much dust flying around and you don't have to do so much sweeping."

Woods has been traveling in trailers for the past six years. He has traveled over practically the entire United States and Canada, and during that time has had three different trailers. Mrs. Woods became his companion about two years ago. The family is always "on the go," and they have no place to call home except their trailer. They expect to stay in Atlanta about two weeks.

Mrs. Woods walked inside and turned on the radio. Swing music drifted out of the doorway. Two dogs, "Gypsie" and "Snookie," played around the feet of their masters. A love bird chirped tunefully from its cage hanging by the door. All in all, the place presented a very home-like atmosphere.

"It's just as good as living in one of those hotel rooms," Woods said enthusiastically as he pointed to a building in the distance.

## Your Figure, Madame!

By IDA JEAN KAIN.

**YOUR POSITION IN EXERCISE DETERMINES WHAT YOU GET OUT OF IT.**

Get a good start with your exercise, If you start from the wrong posture you cannot expect calisthenics to turn you into a beauty. As a matter of fact, exercise in slumped posture may do more harm than good—it may give you a double chin and a sway back!

You waste time when you exercise spasmodically or haphazardly, but exercise in the wrong position is worse than a waste of time. What it does is strengthen the muscles in an incorrect position and the results are likely to be just the opposite of desirable.

Posture discipline not only strengthens the muscles for the maintenance of correct posture at all times, but it also markedly increases the effectiveness of an exercise. Definite posture rules are most important to your exercise program. As you go through your daily dozen, keep the following in mind:

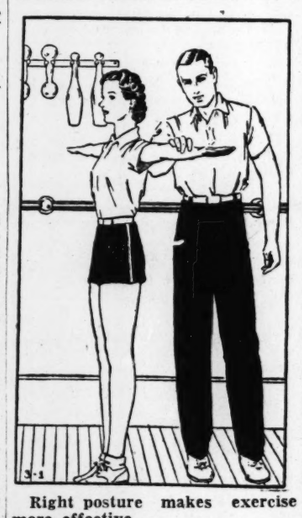

**Right posture makes exercise more effective.**

1. Hold the head well up. As you work up momentum in certain exercises there is a tendency to let the head poke forward. This tendency must be counteracted by pulling up with the muscles at the sides and back of the neck.

2. At all times have the shoulders back but never hunched up or rigid. Raising the shoulders produces muscular tension and interferes with freedom of movement.

3. Keep the chest up—and up does not mean out. This lift of the chest should originate in the lower abdominal wall and extend through the chest, strengthening all trunk muscles.

4. In specific exercise, the line of pull is directed to a particular group of muscles. One part of the body participates in the movement, and the other parts may be perfectly still. For example, in twisting exercises to slim the waist you do not turn the hips as you twist at the waist. Or, when the arms are propelled forward and backward from the shoulders to strengthen the pectoral muscles, and improve the bust, you do not swing the body from the waist. Otherwise, the exercise would lose its effectiveness.

5. Select your exercise program carefully to correct any posture fault. If you have a pronounced sway back, avoid all backward bending and back kicking exercises. Do those in which you bend forward, arching the back. When shoulders droop forward, arm circling should be backward.

Combine with the requisite enthusiasm and persistence, these posture rules can help you to get the most out of exercise. Only five minutes of daily exercise can make an improvement in your figure, and you will be delighted with the results of a 30-minute program. As the muscles are strengthened, bulges and posture faults vanish.

Aside from checking up on your posture during exercise, put into constant practice the rule that, whether short or tall, you will live up to every inch of your height.

**Balanced Reducing Menu.**

| BREAKFAST— | Calories |
|---|---|
| Orange juice, 1-2 glass | 50 |
| Cooked cereal, 1-2 cup | 50 |
| Thin cream (18 per cent) 1-4 cup | 100 |
| Sugar, 1 rounded teaspoon | 30 |
| Toast, 1 thin slice | 50 |
| Butter, 1-2 pat | 50 |
| Coffee, clear | |
| | 330 |
| LUNCHEON— | |
| String beans, 1-2 cup | 15 |
| Tomato and cheese salad (Reducer's Mayonnaise) | 75 |
| Hot roll | 100 |
| Butter, 1-2 pat | 50 |
| Apricots, 3 halves, and juice | 100 |
| | 340 |
| DINNER— | |
| Lamb chops, 2 broiled | 200 |
| Green peas, 1-2 cup | 50 |
| Mashed potatoes, 1-2 cup | 100 |
| Green salad, 1 teaspoon French dressing | 65 |
| Angel food cake, 3-inch section | 150 |
| | 565 |
| Total calories for day | 1,235 |

Your Dietitian,
IDA JEAN KAIN

**Posture is too important a personality factor to be overlooked. Write for the leaflet, "Posture Makes the Figure," which tells you how to develop a naturally graceful carriage. Enclose a stamped envelope for the leaflet, addressing it to Miss Kain, care The Atlanta Constitution.**

(Copyright, 1938, for The Constitution.)

## Pleasant Homes

By ELIZABETH MacRAE BOYKIN.

**WITH A DASH.**

**Your butler will look down his nose—if you have a butler.**

Your butler will look down his nose at the casual furniture now in fashion. If you have a butler. But informality is the order of the day, in decoration as in manners, and current exhibitions of new interiors stress this trend with a dash. Even informality has its moods, however, and the mid-winter's fashions make a paradoxical point of sophisticated provincial on one hand and provincial modern on the other.

You'll see maple, plenty of it, but it's done with a lot of contemporary style. For instance, in a little bedroom we noted the other day, the poster bed and chest were of a honey color maple and the wallpaper was a mellow little old diamond checked flower design with a good deal of rose in it, some green and an ivory ground. A white bedspread, very crisp and starched looking, white voile curtains and a quilt in white and green, all carried out the pleasant New England character of the room. But for accent there were two button back upholstered slipper chairs in chartreuse green finished with a wide cotton rope fringe. They gave the room its tongue-in-cheek smartness and put it right into the current decorating picture.

**Swedish Type.**

And Aurelia Hunt, a friend of ours, has just designed some exuberant modern-provincial pieces, also for a bedroom. They're of Swedish inspiration with modern lines and painted decorations of peasant origin in a brilliant orange and a clear sparkling blue.

Another unexpected combination of peasant with modern was a bedroom with slender blond furniture complemented by a painted Swiss chest, by a painted peasant decoration on the alcove wall above the bed and by the comfortably patterned American hooked rug on the floor. The walls were painted in a dusty apricot color, with turquoise wood trim; the curtains were plaid with lamp shades of the same fabric.

Send a stamped, self-addressed envelope to Miss Boykin, care The Atlanta Constitution, for our bulletin "Plans For Pleasant Bedrooms."

(Copyright, 1938, for The Constitution.)

## HEALTH TALKS

By DR. WILLIAM BRADY.

It may be intimated that the conductor of this column is a bit radical, but I'd have you know I was among the very last automobile drivers who accepted the automatic windshield wiper when that new fangled improvement was introduced.

Now I find there are a lot of conservative people who look upon the notions proposed here for Odd House from the same attitude I took toward the automatic windshield wiper. I held out a good two years. I hope Odd House will have better going. I hope, too, that we didn't frighten the staid old-timers off altogether by setting up that swing divan in the living room so mother could swing while watching the neighbors go by. And I do hope neither mother nor her scandalized daughter will concoct any more schemes for a while—not until we have the roof on, at any rate.

Oh, yes, of course, Odd House must have a roof of some sort, I may wander around like a loon without a hat, but I still like to have a roof over my head somehow, tile, thatch, slate, shingle, tar, or whatever combination various members of the household may prefer, only the less roof, consistent with protection from rain, snow or excessive sunlight the better.

"I could never see," writes one reader who will be a welcome guest at Odd House, "why hotel bedrooms, restaurant washrooms, railroad and bus station rest rooms and similar public places have plumbing installations which require contact of the hand, when faucets, buttons, etc., can as well be worked by the foot. Although such places may be kept as clean as possible in the circumstances, there is always a hazard involved in handling or touching handle, knob, button, plunger or other object that has just been handled by some one else with who knows what communicable disease."

The reason why old-time hand-manipulated equipment is still the fashion in places where the roller towel no longer flourishes is, of course, sentiment.

Only foot-pedals will be used for water faucets, toilet flushes and the like in Odd House, not so much for the hygienic effect as for example and to familiarize outlanders with the working of modern plumbing fitments.

From New Haven, Conn., comes a report by one of our readers that foot-pedal plumbing installations have been in use for some time in the rest room of a large cafeteria there. This will bring a sigh to many an automobile tourist who has to patronize restaurants wherever his itinerary takes him. It is generally a problem to sit down to lunch with clean hands.

**QUESTIONS AND ANSWERS.**

**Get Your Iodin.**

I have called on many of the leading druggists and none can furnish tablets containing one grain of sodium iodid—they have only five-grain tablets. Couldn't I use one-grain tablets of potassium iodid instead? I can get that readily. (J. P. G.)

Answer—Yes. But why not use plain old-fashioned brown tincture of iodin (or spell it iodine if you have lots of time on your hands)? It is simple enough to take a drop or two of ordinary iodin in a half glassful of water two or three times a week or just once a week, as a suitable ration of iodin.

**Carbon Monoxide.**

Your man who was overcome by auto exhaust must have inhaled carbon dioxide which caused his collapse, and also carbon monoxide which poisoned him. This is a bad combination. (M. W.)

Answer—A large accumulation of carbon dioxide may cause a person to collapse—as in the case of a man going down into a silo. But no such accumulation is likely to occur in a closed garage. A very small amount of carbon monoxide in the air a man breathes is sufficient to cause collapse. This subject is dealt with in the booklet "How to Breathe," which also gives instructions for resuscitating victims of monoxide, electric shock, asphyxia or drowning. For copy send 10 cents coin and a stamped envelope bearing your address. Not clipping of this item, please. Clippings are likely to be lost and cause delay. If you can't write the name of the booklet or monograph you want, some kind person will write it for you.

(Copyright, 1938, for The Constitution.)

## Hollywood Today

*By SHEILAH GRAHAM*

**A GADABOUT'S NOTEBOOK.**

HOLLYWOOD, March 1.—"Gone With the Wind" will cost David Selznick $300,000 more for the privilege of filming it in technicolor. I understand he would prefer to make the picture in black and white, but Boss Whitney, of Technicolor, holds the purse-strings. . . . Olivia De Havilland, who has made seven pictures in a row, is so exhausted that she goes to bed every lunch period and lies down between all takes. . . . Errol Flynn says he likes Hollywood—because "the natives meet you halfway"—but still grumbles about excessive income tax. "Uncle Sam wins every time," is the theme song of his complaint.

Kay Francis headed the list of Warner star salaries in 1937—but will do better yet in 1938, because her salary has jumped from $5,200 to $6,000 a week. Kay makes four pictures a year, but her average of success has not been so good lately. . . . Gale Sondergaard—remember her as Faith in "Anthony Adverse" and as Mrs. Dreyfus with Paul Muni in "The Life of Emile Zola"?—says she is having a good time at MGM—making tests for this and that—but no job. . . . The same studio is hoping William Powell will take the title "Unofficial Ambassdor of Hollywood" on his South American trip. But Bill says "no." . . . All that publicity hooey about Katharine Hepburn insisting on Ginger Rogers appearing in her current film, "Holiday"—was just that. The two girls are not what you would call friendly.

Patsy Kelly has brought down her weight from 175 pounds to 155—but vows she will do better. Take it easy, Patsy. . . . MGM will make a picture out of Dale Carnegie's "How to Win Friends and Influence People," offering the lead to the author. . . . Charlie Chaplin back in town and assuring intimates that this time he has a script ready for Paulette Goddard. But the latter tells intimates she couldn't wait. She goes to New Orleans to get herself some of that southern accent necessary for the role of Scarlett. . . . A certain writer has been working on a story for Joan Crawford for two years. Every script he has produced has been turned down, with orders to write a new one. And now he's afraid that his last epic is so good, it will be accepted—"and my lovely pension will cease."

When, if ever, Mireille Balin returns to Hollywood, her salary will be upped to $2,000 a week. This doesn't make sense in any language, because she received $1,500 a week during her stay here without making a single picture. . . . Which reminds me of the game now being played between Danielle Darrieux and Universal. When the French girl signed her $5,000 weekly contract, she stipulated that her leading man must be a first ranking star—like Fredric March or Ronald Colman. Also that she must okay her script. She vetoed the first, passed the second. But the studio could not hire a prominent actor because the male role was too small. By the time this matter has been adjusted, Mlle. Darrieux, by studio reckoning, will have $150,000 in the bank. Not bad pay—for a vacation.

(Copyright, 1938, for The Constitution.)

## Beauty According To You

(Posed by Claire Dodd.)

### You Must Use a Foundation If You Would Have and Retain a Perfect Make-Up

By LILLIAN MAE.

It has been a long time since I've reminded you of a foundation cream, but I'm just as insistent as ever on its use, following your thorough facial cleansing and toning, and preceding the application of rouge and powder.

There are worlds of foundation and vanishing creams, but it is best to be sure that the one you choose will not clog your pores and give you a clownish, pasty appearance.

I have been using recently a new foundation, of a lovely velvety, creamy consistency.

Upon your immaculately clean skin, still fresh from use of tonic or freshener, you should place a dot on your forehead, nose, cheeks and chin, then blend the cream quickly over face and throat. Thus used, it will protect your skin and keep it looking fresh for hours. What a relief not to have to be constantly using a powder puff!

This foundation comes in shades to blend with your powder—and incidentally the same shade names as a lovely-to-use powder made by the same firm which manufactures the foundation. Used together, they produce a really velvety and hard-to-beat effect. The fragrance is same in both items, and though the powder is a tiny bit darker than the foundation by the same tint name, they harmonize perfectly so as to carry out the duo make-up idea of dark over light—one of the most flattering discoveries ever made in make-up.

Phone me for the names of these items and the Atlanta stores at which they may be purchased. If you do not live in Atlanta, write, accompanying your request with a stamped, self-addressed envelope.

## *Youthful Movie Stars Will Be Honored.*

Tommy Kelly and Ann Gillis, youthful stars of the motion picture entitled "Adventures of Tom Sawyer," will be honor guests at the luncheon to be given at the Atlanta Woman's Club on Thursday at 12:30 o'clock.

Mrs. Alva G. Maxwell is president of the club and requests that members and friends make reservations not later than at noon today, by telephoning Hemlock 4636.

Tommy Kelly plays the role of Tom Sawyer and Ann Gillis takes the part of Becky Thatcher, in Mark Twain's famous book, which has been adapted for the silver screen.

## Barbara Bell Styles

**GRACEFUL PRINCESS FROCK WITH LIFTED WAISTLINE.**

Isn't this a charming afternoon frock? And it's so flattering! That lifted waistline in the front gives you a beautifully slim, straight line, and gathers just above give the desired bust fullness. Short sleeves, full at the shoulders, add to the charming effect. It's the kind of dress you can wear time after time and on all occasions, with the assurance that you look your trimmest and best. Make it of silk crepe or one of the lovely new spring prints, and be sure that the cluster of flowers at the V-neck is in one of your most becoming shades. You will have no trouble making this pretty afternoon dress, for the pattern is accompanied by a sew chart that carefully directs you every step of the way.

Barbara Bell pattern No. 1481-B is designed for sizes 14, 16, 18, 20; 40 and 42. Corresponding bust measurements 32, 34, 36, 38, 40 and 42. Size 16 (34) requires 2 7-8 yards of 39-inch material.

Price of pattern 15 cents. Do not send stamps.

Send 15 cents for the Barbara Bell Pattern Book. Make yourself attractive, practical and becoming clothes, selecting designs from the Barbara Bell well-planned, easy-to-make patterns.

Mail orders to Barbara Bell Pattern Dept., The Constitution, Atlanta, Ga

# Spanish War Veterans' Auxiliary President Arrives Here March 6

Mrs. Mary A. McGauley, of New York, national president of the United Spanish War Veterans, will arrive here on March 6 to spend several days. Chief Alfred J. Kennedy, of New York, will arrive at the same time, to be guest of the Department of Georgia, United Spanish War Veterans, of which Captain Henry J. Stewart, of Rome, is commander.

The Department of Georgia, Auxiliary, United Spanish War Veterans, of which Mrs. Willie Stewart, of Rome, Ga., is president, will entertain for Mrs. McGauley during her visit to Atlanta.

On March 6 at 3 o'clock there will be a meeting at the Georgian Terrace hotel, where veterans and members of auxiliaries will hear Mr. Kennedy and Mrs. McGauley.

On Sunday evening at 7 o'clock a dinner will be given at the Georgian Terrace by departments, honoring the visitors. Reservations for dinner can be made with past department commander, Halph Steckel, 1171 Campbellton road, S. W.

On March 7 Mrs. McGauley will be given a drive to points of interest around Atlanta. The drive will be followed by luncheon at 1 o'clock at the Georgian Terrace hotel. Reservations for the luncheon can be made with Mrs. Theresa Evans, 779 Hill street, S. E. A visit to Hospital No. 48 will be made in the afternoon.

In the evening of March 7 the commander-in-chief and national president will be entertained at dinner by Captain Stewart, department commander, and Mrs. Stewart, department president.

Mrs. McGauley has been a member of the National Auxiliary, United Spanish War Veterans, for 22 years. She has resided in New York city since birth and despite the many years of service given to the National Auxiliary, has found time to affiliate herself with civic affairs.

MRS. MARY A. M'GAULEY.

Mrs. McGauley immediately became active upon receiving membership in the organization in 1916. A few years afterward she was elected president of Marine Auxiliary No. 28, of the Department of New York, and served her state as department president in 1932.

She became active in the national organization, serving on various national committees and taking an active part in national conventions. In 1934, Mrs. McGauley was elected national chaplain, and continued to succeed herself in office until her election as national president in Columbus, Ohio, in 1937. One of Mrs. McGauley's prime interests in the organization has been her work in the veterans' hospitals.

# PERSONALS

Mr. and Mrs. John Pharr Holmes, of Bronxville, N. Y., announce the birth of a son on March 1 in Bronxville. Mrs. Holmes is the former Miss Patty Porter, daughter of Mr. and Mrs. Russell Porter, of Atlanta, and a member of the Junior league.

***

Kearsley Selden Jr., who has been residing in Macon, is spending several months with his parents, Mr. and Mrs. George K. Selden at their home on Walker terrace.

***

Dr. and Mrs. Charles A. Sheldon left yesterday by motor for an extended stay in Florida. During their absence they will visit Mr. and Mrs. Julian Webster in Homestead, Fla.

***

Mrs. Albert F. Kuhns has returned from Chattanooga, where she spent last week with her sister, Mrs. Helen Swanson.

***

Mr. and Mrs. Harvie Jordan and their mother, Mrs. Rebecca Gerdine, have moved to 24 Park lane.

***

Colonel and Mrs. Sam Wilkes have returned from Lexington, Ga., where they were guests of Mr. and Mrs. W. A. Shackelford en route from Athens.

***

Mrs. Albert Schneider, of Buffalo, N. Y., will arrive Friday to visit her son and daughter, Mr. and Mrs. A. Ernest Greenwood.

***

Mr. and Mrs. O. Lee White have returned from Rochester, Minn., where Mrs. White has been under medical treatment at Mayo's Clinic.

***

Mr. and Mrs. John L. Conner and son, Frank Conner, are residing at the Biltmore, pending the completion of their new residence on Club drive.

***

Hughes Spalding returns today from Miami, Fla., where he visited his father, Jack J. Spalding, who is spending the winter in Miami.

***

Jack Logan, of Washington, D. C., is spending a week in the city.

***

Mr. and Mrs. Robert C. Hunt have returned from Delray, Fla., where they visited Mrs. Wallace Boyd at her residence on Ocean Boulevard.

***

J. A. Woodliff is convalescing at his home after several weeks' illness at Emory University hospital.

***

Little Callie Jackson Huger, daughter of Mr. and Mrs. William Huger, is convalescing from measles at her home on Valley road.

***

Miss Caroline Selden is visiting Mr. and Mrs. Andrew K. Selden, her grandparents, who reside in Clearwater, Fla.

***

Mrs. George Dexter is convalescing from a recent illness at her home on Peachtree street.

***

Miss Flora McNeil, of Fayetteville, is the guest of Mrs. Richard Cannon at Chatham road.

***

Miss Peggy Gude has returned to LaGrange, after spending the week end in Atlanta with her mother, Mrs. Helen O'Brien Gude, at her home on Beverly road.

***

E. G. Harris Jr., of College Park, is recovering at the Georgia Baptist hospital from serious injuries received in an accident last Saturday.

***

Mrs. William T. Healey has returned from Sea Island Beach, where she visited Mrs. James J. Goodrum, at South Wind, her home on the seashore.

***

Pier Dannals, of Pittsburgh, arrived yesterday from Miami, where he has been spending a month, to visit his brother and sister, Mr. and Mrs. Charles Dannals, on Brookhaven drive.

## *Mrs. Branch, Visitors Will Be Honored*

Mesdames Harllee Branch Jr., M. D. Seaborn Jr. and Donald Leslie will entertain Friday at a tea from 4 to 6 o'clock at the home of Mrs. Branch Jr., on Parkwood drive. The occasion will honor Mrs. Harllee Branch, wife of the second assistant United States postmaster general, of Washington, D. C., formerly of Atlanta, and Mrs. C. P. Hunter Jr., and Mrs. John Martin, of Hannibal, Missouri.

In the receiving line in addition to the hostesses and honor guests, will be Mrs. C. P. Hunter Sr.

Assisting will be Mesdames Robert Bryan, Emmet Rushin, Richard Seaborn, Edward Forio, Henley Crosland, Francis Parker and Miss Elsie Hunter.

Mrs. Branch Sr. is the guest of her son-in-law and daughter, Mr. and Mrs. Donald Leslie, at their home on Collier road, during the absence of Mr. Branch in Puerto Rico.

Mrs. C. P. Hunter Jr. and Mrs. John Martin, now in Florida, will arrive today to be the guests of Mr. and Mrs. C. P. Hunter Sr. at their home on South Prado.

Other affairs will be given in honor of these visitors.

## *Vitality Club.*

Dr. C. C. Aven, president of the Fulton County Medical Society, speaks at the Vitality Club meeting to be held on Thursday at 7:30 o'clock, at 141 Peachtree Arcade building.


REGENSTEIN'S

Peachtree and Whitehall Stores

*will not open until*

10:00 O'Clock

Wednesday Morning

*so that employees may vote in the County Election*

Regenstein's



## Mother, Mix Your Own Cough Remedy. It's Better

**Double-quick Relief. Saves Money. Easily Mixed.**

No matter what you might spend for medicine, you couldn't get quicker, better relief from coughs that start from colds than this simple home mixture gives. It takes but a moment to prepare—it's so easy a child could do it. And it saves real money.

Make a syrup by stirring 2 cups granulated sugar and one cup of water a few moments until dissolved. No cooking is needed.

Then get 2½ ounces of Pinex from any druggist. Pour this into a pint bottle, and add your syrup. Thus you make a full pint of really better cough remedy than you could buy ready-made for four times the money. It never spoils, lasts a family a long time and children love its taste.

And for quick, blessed relief, you'll say it beats anything you ever tried. It has a remarkable three-fold action. It loosens the phlegm, soothes the inflamed membranes, and helps clear the air passages.

Pinex is a concentrated compound of Norway Pine, famous for its prompt action in coughs and bronchial irritations. Money refunded if it doesn't please you in every way.


# ON THE AIR WAVES

## *Radio Highlights.*

6:00—Poetic Melodies, WGST.
7:00—One Man's Family, WSB.
7:00—Cavalcade of America, WGST.
7:30—Tommy Dorsey's orchestra, WSB.
7:30—Eddie Cantor, WGST.
8:00—Town Hall Tonight, WSB.
8:00—Andre Koselanetz's orchestra, WGST.
8:30—Bernie's Lads, WGST.
9:00—Your Hollywood Parade, WSB.
9:00—Gang Busters, WGST.
10:30—George Olsen's orchestra, WGST.
11:30—Teddy Hill's orchestra, WAGA.

**CONCERT**—A medley of tunes from "Snow White and the Seven Dwarfs" will be featured by Andre Kostelanetz's orchestra in the weekly program starring Lawrence Tibbett to be heard over WGST at 8 o'clock tonight.

Tibbett will be heard in solo renditions of classical songs. Deems Taylor will comment informally on the program.

The program includes:

"One Song," (orchestra).
"With a Smile and a Song," (orchestra).
"Heigh Ho," (orchestra).
"Whistle While You Work," (orchestra).
"Rogue Song," by Stothart," (Tibbett).
"Edward," (Tibbett).
"Il Songo," from Verdi's "Falstaff," (Tibbett).
"Alone Together," (Tibbett).
"Swing Session in Siberia," (orchestra).
"In the Still of the Night," (orchestra).

**SWING**—Tommy Dorsey, popular swing maestro, will take time off from his successful Amateur Swing Contests long enough to play a half-hour medley of the tunes he has introduced to the air since he first hit the popular fancy in the program to be heard over WSB at 7:30 o'clock tonight.

The program includes:

"Dipsy Doodle," (orchestra).
"I Can Dream, Can't I?" (Jack Leonard).
"Satan Takes a Holiday," (orchestra).
"Once in a While," (orchestra).
"Down With Love," (orchestra).
"If It's the Last Thing I Do," (orchestra).
"I Live the Life I Love," (orchestra).
"You're a Sweetheart," (orchestra).
"In the Still of the Night," (orchestra).
"Marie," (orchestra).

**BERNIE**—Ben Bernie, the "old maestro," will gather his cohorts about him for another entertaining half-hour of music, comedy and songs, to be heard over WGST at 8:30 o'clock tonight.

Lew Lehr, sputtering spoiler of the English language, will be on hand to exchange quips with Bernie; Buddy Clark and Jane Pickens are to sing a song or two, and as the climax of the half-hour, there will be another thrilling episode of that dramatic tale of a country boy in the big city, "Huckleberry Ben."

**TOWN HALL**—Mrs. Augustus Chasan, who is believed to be the only active woman fireman in the country, will be interviewed by Fred Allen as "The Person You Didn't Expect to Meet," in the program "Town Hall Tonight" to be heard over WSB at 8 o'clock tonight.

Also highlighting the hour will be the famous Town Hall Bulletin performed with the help of Portland Hoffa, Harry Von Zell, the Mighty Allen Art Players and Peter Van Steeden's orchestra.

The program includes:

"I Could Use a Dream," (orchestra).
"Smoke Gets in Your Eyes," (orchestra).
"The Old Apple Tree," (orchestra).
"Over My Shoulder," (orchestra).
"Whistle While You Work," (orchestra).

## WLW

428 Meters — 700 Kilocycles

6:00 P. M.—Amos 'n' Andy.
6:15—Melody Grove.
6:30—To be announced.
6:45—To be announced.
7:00—One Man's Family.
7:30—Tommy Dorsey's orchestra.
8:00—Town Hall Tonight.
9:00—Your Hollywood Parade.
10:00—Paul Sullivan.
10:15—Learn the Words.
10:30—Johnny Hamp's orchestra.
10:45—Sammy Watkins' orchestra.
11:00A—The Twenty Four Hour Review.
11:15—Guy Lombardo's orchestra.
11:30—Jack Russell's orchestra.
12:00 A. M.—Johnny Long's orchestra.
12:30—Moon River.
1:00—Sign off.

## SHORT-WAVE

PARIS—8:30 a. m.—Symphonic concert. TPA2, 19.6 m., 15.24 meg.

BOSTON—3:50 p. m.—News of Science. WIXAL, 25.4 m., 11.79 meg.

BUDAPEST Hungary—6:00 p. m.—Fragments from Kacsoh's operetta. HAT4, 32.8 m., 9.12 meg.

LONDON—6:20 p. m.—"British Industries' Fair, 1938:" Overseas visitors. GSC, 31.1 m., 9.58 meg.; GSB, 31.5 m., 9.51 meg.; GSL, 49.1 m., 6.11 meg.

ROME—6:30 p. m.—"Around Italy with Music;" Light Music. 2RO, 31.1 m., 9.63 meg.; IRF, 30.5 m., 9.83 meg.; 25.2 m., 11.90 meg.

PRAGUE, Czechoslovakia—7 p. m.—Special Transmission to North America. OLR, 49.7 m., 6.03 meg.

SCHENECTADY—7 p. m.—Latin American Concert. W2XAD, 19.5 m., 15.33 meg.; W2XAF, 31.4 m., 9.53 meg.

BERLIN—7 p. m.—"Greetings in Song." DJD, 25.4 m., 11.77 meg.

LONDON—8:20 p. m.—"World Affairs," a talk by J. L. Brierly, O. B. E., Chichele professor of international law in the University of Oxford. GSD, 25.5 m., 11.75 meg.; GSC, 31.3 m., 9.58 meg.; GSB, 31.5 m., 9.51 meg.; GSL, 49.1 m., 6.11 meg.

CARACAS—8:30 p. m.—Dance Music. YV5RC, 51.7 m., 5.8 meg.

SYDNEY, Australia—3:30 a. m. (Thursday)—Chimes from G. P. O. Sydney. VK2ME, 31.28 m., 9.59 meg.

## *Mrs. Moreland Speer Will Be Honored.*

Mrs. Moreland Speer, regent of the Atlanta Chapter D. A. R. will be the honor guest Thursday at the luncheon at which Mrs. Thomas C. Mell entertains at her home on Peachtree road.

Invitations have been issued to members of the board of management of the chapter, of which Mrs. Mell is the chairman, and luncheon will be served after a meeting of the board at 10:30 o'clock.

## *Benefit Bridge Party Planned in Decatur.*

Decatur Woman's Club sponsors a benefit bridge-luncheon on Thursday at 10:30 o'clock in the club auditorium for the treasury fund.

Mrs. Clay Pinick, the chairman, and her committee, invite members and friends to make reservations for tables and luncheon. Prizes will be awarded after the game.

## Hour by Hour Radio Programs

WGST, 890 Kc. WSB, 740 Kc. WAGA, 1450 Kc. WATL, 1376 Kc.

**5:45 A. M.**
WSB—Another Day; 5:50 Morning Merry-Go-Round.

**6 A. M.**
WGST—Farm Market Report; 6:10 ATLANTA AND THE WORLD—NEWS BY THE CONSTITUTION; 6:15 Ramblin' Buckeroos.
WSB—Morning Merry-Go-Round.
WATL—Sunrise Express.

**6:30 A. M.**
WGST—Old Man Rush and His Family; 6:45 Musical Sundial.
WSB—Morning Merry-Go-Round.
WAGA—Sun-Up Syncopators; 6:45 Front Page.
WATL—Sons of the Pioneers.

**7 A. M.**
WGST—Musical Sundial.
WSB—Sing, Neighbor, Sing; 7:15 News.
WAGA—Musical Clock.
WATL—News; 7:05 Good-Morning Man.

**7:30 A. M.**
WGST—Musical Sundial.
WSB—Do You Remember? NBC.
WAGA—Musical Clock.
WATL—Good-Morning Man.

**8 A. M.**
WGST—Musical Sundial; 8:10 ATLANTA AND THE WORLD—NEWS BY THE CONSTITUTION; 8:15 The Baker Man.
WSB—The Music Shop.
WAGA—Breakfast Club, NBC.
WATL—News; 8:05 Good-Morning Man.

**8:30 A. M.**
WGST—Blue Sky Boys; 8:45 Elizabeth Dene.
WSB—The Music Shop; 8:40 Press-Radio News, NBC; 8:45 Dan Harding's Wife, NBC.
WAGA—Breakfast Club, NBC; 8:55 Press-Radio News, NBC.
WATL—Good-Morning Man.

**9 A. M.**
WGST—Hymns of All Churches; 9:15 Lucy Mann.
WSB—Margo of Castlewood, NBC; 9:15 Aunt Jemima on the Air, NBC.
WAGA—Ann Page Suggests; 9:15 Studio Trio.
WATL—News; 9:05 Lee Winter at the Console; 9:15 Rhumba Rhythm.

**9:30 A. M.**
WGST—Tony Wons, CBS; 9:45 Just About Time.
WSB—Enid Day; 9:45 News.
WAGA—Atlanta Public Schools Program.
WATL—Morning Melodies.

**10 A. M.**
WGST—Ruth Carhart, CBS; 10:15 Carol Kennedy's Romance, CBS.
WSB—Young Widder Jones; 10:15 Winifred S. Bell; 10:20 George Hall's Orchestra.
WAGA—Front Page; 10:15 Popular Waltzes, NBC.
WATL—News; 10:05 The Swing Quintet; 10:15 The Radio Bible Class.

**10:30 A. M.**
WGST—Bib Sister, CBS; 10:45 The Party Line.
WSB—How to Be Charming, NBC; 10:45 The Heart of Julia Blake.
WAGA—Homer Knowles at the Console.
WATL—The Radio Bible Class; 10:45 Let's Sway.

**11 A. M.**
WGST—Singin' Sam; 11:45 Edwin C. Hill, CBS.
WSB—Myrt and Marge; 11:15 Hilltop House.
WAGA—Time for Thought, NBC; 11:15 Edward Gamage, NBC.
WATL—News; 11:05 The Treasure Chest.

**11:30 A. M.**
WGST—Linda's First Love; 11:45 Salon Musicale, CBS.
WSB—National Farm and Home Hour, NBC.
WAGA—Crossroads Follies.
WATL—Music in the Morgan Manner; 11:45 Jammin'.

**12 NOON.**
WGST—ATLANTA AND THE WORLD—NEWS BY THE CONSTITUTION; 12:05 The Chuck Wagon.
WSB—National Farm and Home Hour.
WAGA—Cross Roads Follies; 12:15 News.
WATL—News; 12:05 The Midday Merry-Go-Round.

**12:30 P. M.**
WGST—The Chuck Wagon; 12:45 The Sidewalk Snoopers.
WSB—News; 12:15 Extension Service.
WAGA—Sue Blake, NBC; 12:45 Jack and Loretta Clemens, NBC.
WATL—Midday Merry-Go-Round.

**1 P. M.**
WGST—News Through a Woman's Eyes, CBS; 1:15 The O'Neills, CBS.
WSB—Your Health, NBC.
WAGA—Swingtime Trio, NBC; 1:15 Let's Talk It Over, NBC.
WATL—News; 1:05 Songs by Fred; 1:15 Will Osborne's Orchestra.

**1:30 P. M.**
WGST—American School of the Air, CBS.
WSB—Cross Roads Follies.
WAGA—Waltz Favorites, NBC.
WATL—Arnold Briggs' Orchestra; 1:45 Ruby Newman's Orchestra.

**2 P. M.**
WGST—Leith Stevens' Harmonies, CBS.
WSB—Pepper Young's Family, NBC; 2:15 Ma Perkins, NBC.
WAGA—Continental Varieties, NBC.
WATL—News; 2:05 The Cubans; 2:15 Oglethorpe Presentation.

**2:30 P. M.**
WGST—National Education Association Convention, CBS; 2:45 Curtis Institute of Music Program, CBS.
WSB—Vic and Sade, NBC; 2:45 The Guiding Light, NBC.
WAGA—Little Variety Show, NBC; 2:45 Opera Guild Program, NBC.
WATL—James Dixon's Orchestra; 2:45 WPA Presentation.

**3 P. M.**
WGST—Curtis Institute of Music Program, CBS.
WSB—News; 3:15 Agnes Scott College Program.
WAGA—Club Matinee, NBC.
WATL—News; 3:05 Classified Column of the Air.

**3:30 P. M.**
WGST—ATLANTA AND THE WORLD—NEWS BY THE CONSTITUTION; 3:35 Department of Education; 3:45 Dr. Allan Roy DaFoe, CBS.
WSB—Variety Musicale; 3:45 The Road of Life, NBC.
WAGA—National P.-T. A. Meeting, NBC.
WATL—Swing Session.

**4 P. M.**
WGST—Follow the Moon, CBS; 4:15 Life of Mary Sothern, CBS.
WSB—Way Down East; 4:15 School of the Air.
WAGA—Neighbor Nell, NBC; 4:10 Dean Fossler, NBC; 4:15 Don Winslow of the Navy, NBC.
WATL—News; 4:05 Bulletin Board; 4:15 Ken Keese at the Keys.

**4:30 P. M.**
WGST—Betty and Bob; 4:45 ATLANTA AND THE WORLD—NEWS BY THE CONSTITUTION; 4:50 Let Music Prevail.
WSB—School of the Air; 4:45 News.
WAGA—Front Page; 4:35 Radio Rubes, NBC; 4:45 The Three Romeos, NBC.
WATL—That Sentimental Gentleman; 4:45 Duke of Ellington.

**5 P. M.**
WGST—Souvenirs of Song; 5:15 Sidewalk Snoopers.
WSB—The Adventures of Jimmie Allen; 5:15 The Adventures of Charlie Chan.
WAGA—America's Schools, NBC; 5:15 Better Bridge.
WATL—News; 5:05 A String Serenade; 5:15 The Royal Canadians.

**5:30 P. M.**
WGST—Boake Carter, CBS; 5:45 Lum and Abner, CBS.
WSB—The Freshest Thing in Town; 5:45 Little Orphan Annie, NBC.
WAGA—Press Radio News, NBC; 5:35 Alma Kitchell, NBC; 5:45 Dinner Concert.
WATL—Spreading Rhythm Around; 5:45 The Idol of the Airlanes.

**6 P. M.**
WGST—Poetic Melodies, CBS; 6:15 Sports Review; 6:20 Boy of the Week; 6:25 Interlude.
WSB—The Sports Review; 6:15 The Easy Aces.
WAGA—Dinner Dance Music; 6:15 Stringtime.
WATL—News; 6:05 The Monitor Views the News; 6:15 Distinctive Dance Music.

**6:30 P. M.**
WGST—Speed Gibson; 6:25 Adult Education Program, CBS.
WSB—Hendrik Willem Van Loon, NBC; 6:45 Comedy Stars of Broadway.
WAGA—Front Page; 6:45 Science on the March, NBC.
WATL—Dinner Dance Melodies.

**7 P. M.**
WGST—Cavalcade of America, CBS.
WSB—One Man's Family, NBC.
WAGA—American Association of Schools Administration Program, NBC.
WATL—News; 7:05 The Cocktail Ensemble; 7:15 Symphonetta.

**7:30 P. M.**
WGST—Eddie Cantor, CBS.
WSB—Tommy Dorsey's Orchestra, NBC.
WAGA—Hal Berdun's Orchestra; 7:45 Jimmy Kemper and Company, NBC.
WATL—Para Lee Brock.

**8 P. M.**
WGST—Andre Kostelanetz' Orchestra, CBS.
WSB—Town Hall Tonight, NBC.
WAGA—Cleveland Symphony Orchestra, NBC.
WATL—News; 8:05 Jed Shane's Orchestra; 8:15 You Shall Have Rhythm

**8:30 P. M.**
WGST—Ben Bernie's Lads, CBS.
WSB—Town Hall Tonight, NBC.
WAGA—Cleveland Symphony Orchestra, NBC.
WATL—Johnny Richmond's Orchestra; 8:45 Lawrence Roland's Orchestra.

**9 P. M.**
WGST—Gang Busters, CBS.
WSB—Your Hollywood Parade, NBC.
WAGA—Choir Symphonette, NBC; 9:15 Nola Day, NBC.
WATL—News; 9:05 Swing Is in the Air.

**9:30 P. M.**
WGST—Hobby Lobby, CBS.
WSB—Your Hollywood Parade, NBC.
WAGA—NBC Minstrel Show, NBC.
WATL—Lou Clancy's Orchestra.

**10 P. M.**
WGST—Harmony Hall; 10:15 Bob Crosby's Orchestra, CBS.
WSB—Amos 'n' Andy, NBC; 10:15 News.
WAGA—Wrestling Matches.
WATL—News; 10:05 Emilio Moreno's Orchestra; 10:15 Learn the Words, WLW.

**10:30 P. M.**
WGST—George Olsen's Orchestra, CBS.
WSB—Welcome South, Brother.
WAGA—Front Page; 10:45 Eddy Duchin's Orchestra, NBC.
WATL—Johnny Hamp's Orchestra, WLW; 10:45 Sammy Watkins' Orchestra, WLW.

**11 P. M.**
WGST—ATLANTA AND THE WORLD—NEWS BY THE CONSTITUTION; 11:05 Red Norvo's Orchestra, CBS.
WSB—Better Bridge; 11:15 Hal Berdun's Orchestra.
WAGA—Under Western Skies, NBC.
WATL—Transcribed Varieties.

**1:30 P. M.**
WGST—Jack Miles' Orchestra; 11:45 Let's Dance.
WSB—Lights Out, NBC.
WAGA—Teddy Hill's Orchestra, NBC.
WATL—Transcribed Varieties.

**12 Midnight.**
WGST—Sign Off.
WSB—Sign Off.
WAGA—Dance Parade.
WATL—Midnight Rhythms.

**12:30 A. M.**
WAGA—Dance Parade.
WATL—Moon River, WLW.

**1 A. M.**
WAGA—Sign Off.
WATL—Sign Off.

## On the Networks

**CBS.**
6:00 P. M.—Poetic Melodies.
6:15—Hobby Lobby.
6:30—The Aeolian Trio.
6:45—Adult Education Program.
7:00—America Cavalcade.
7:30—Eddie Cantor's Program.
8:00—Lawrence Tibbett.
8:30—Ben Bernie and Lads.
9:00—The Gang Busters.
9:30—Nan Wynn.
9:45—Special Talks.
10:00—Bob Crosby's Orchestra.
10:30—George Olsen's Orchestra.
11:00—Red Norvo's Orchestra.
11:30—Henry King's Orchestra.

**NBC—(RED)**
6:00 P. M.—Totten Comment.
6:15—Uncle Ezra.
6:30—Hendrik Van Loon.
6:45—Henry Burbig.
7:00—One Man's Family.
7:30—Tommy Dorsey Orchestra.
8:00—Fred Allen.
9:00—Hollywood Parade.
10:00—Amos 'n' Andy.
10:15—Dick Gasparre Orchestra.
10:30—Horace Heidt's Brigadiers.
11:00—Louis Armstrong's Orchestra.
11:30—"Lights Out."

**NBC—(BLUE)**
6:00 P. M.—Easy Aces.
6:15—Mr. Keen.
6:30—To Be Announced.
6:45—Science on the March.
7:00—Roy Shield's Revue.
7:30—Harriet Parsons.
7:45—Jimmy Kemper.
8:00—The Cleveland Orchestra.
9:00—The Choir Symphonette.
9:15—Nola Day.
9:30—NBC's Minstrel Show.
10:00—Ink Spots Quartet.
10:15—Louis Panico's Orchestra.
10:30 Eddy Duchin's Orchestra.
11:00—Under the Western Skies.
11:30—Teddy Hill's Orchestra.

**MBS.**
6:00 P. M.—Fulton Lewis Jr.
6:15—Lawrence Welk's Orchestra.
6:30—Lone Ranger.
7:00—United States Marine Band.
7:30—George Olsen's Orchestra.
8:00—Larry Funk's Orchestra.
8:30—Let's Visit.
9:00—Sammy Kaye's Orchestra.
9:30—Melodies from the Sky.
10:15—Jerry Livingston's Orchestra.
10:30—Leighton Noble's Orchestra.
11:00—Guy Lombardo's Orchestra.
11:30—Jack Russell's Orchestra.
12:00—Johnny Long's Orchestra.
12:30 A. M.—Johnny Johnson's Orchestra.
1:00—Kay Kyser's Orchestra.


AZALEAS are blooming in MOBILE Now!

YOU WILL ENJOY ... A VISIT ...

THE AZALEA TRAIL INC

UNDER AUSPICES OF JUNIOR CHAMBER of COMMERCE



You'll be considered CLEVER when you serve CHOP SUEY or CHOW MEIN

● Chop Suey or Chow Mein is one of those distinctive and unusual foods that clever women like to serve.

Use La Choy Bean Sprouts for fine-cut or La Choy Mixed Vegetables for extra fancy Chop Suey or Chow Mein. Serve your choice with La Choy Chow Mein Noodles and genuine La Choy Soy Sauce.

The prepared La Choy Chop Suey or Chow Mein is a ready-to-heat and eat delicacy. Ideal for children and just the thing for spur-of-the-moment lunches, dinners and suppers. Write for free recipe booklet.

La Choy Food Products, Inc., Detroit

RECIPES ON THE LABELS


# Feted Visitors From Minnesota

Miss Edith J. Seather is pictured at the left and on the right is Miss Jennie H. Heintz. Misses Seather and Heintz are from St. Paul, Minn., and as the guests of Mrs. J. W. Lindahl the visitors are being feted at a series of informal social affairs.

# Miss Ann Couch Weds Dr. Sims At Church Ceremony in East Point

Miss Ann Couch, daughter of Mr. and Mrs. Walter G. Couch, of East Point, became the bride of Dr. John Sims, of Birmingham, Ala., at an impressive ceremony taking place last evening at 8 o'clock, at the Presbyterian church in East Point. Rev. Hal B. Boswell, the pastor, read the marriage service in the presence of a large gathering of relatives and friends of the popular young couple.

Prior to and during the ceremony a musical program was rendered by Miss Grace Cooper, pianist, and Mrs. J. P. Alexander and Miss Elizabeth Trimble, soloists.

The interior of the church was artistically decorated with quantities of palms, ferns and other rich greenery. The altar was banked with the greenery which served as an effective background for the tall pedestal baskets filled with calla lilies. Seven-branched cathedral candelabra held white burning tapers.

Ushers were Wright Campbell, Gerald Stahlkuppe and George and Dougles Couch, cousins of the bride.

Mrs. Walter Couch Jr. was matron of honor and Mrs. Paul Hedrick, of Lenoir, N. C., was bridesmaid. The former was in yellow and the latter was in aqua and their gowns were fashioned alike in taffeta models made with basque waists and short puffed sleeves. They wore brief tulle veils caught to their hair with a cluster of pastel-shaded flowers in miniature bouquet effect. They carried shower bouquets of pastel-shaded summer garden flowers.

Entering with her father, Walter G. Couch, by whom she was given in marriage, the bride was met at the altar by the groom and Walter G. Couch Jr., who was best man. The bride was lovely in her wedding gown of soft white satin, fashioned along princess lines. The neckline was featured by a row of rusching, which was a becoming feature, and the long skirt widened to form a train. The white tulle veil fell in graceful folds over the train and was caught to her hair by clusters of orange blossoms. The bride carried a shower bouquet of white roses and valley lilies.

Mrs. Walter G. Couch, mother of the bride, was handsomely gowned in a lace gown of dusty pink. Her flowers were roses and lilies of the valley.

After the ceremony Mr. and Mrs. Couch entertained at a reception at their home in East Point for the bride and groom. The home was decorated with quantities of pastel-shaded spring garden flowers. The bride's table was covered with a real lace cloth and was centered with a three-tiered wedding cake topped with a miniature bride and groom. At either end of the table were large plateaux of spring garden flowers.

Mrs. J. P. Flynn kept the bride's book, and assisting the hosts in entertaining were Misses Mary Virginia Couch, Louise Howard, Constance Livsey, Mary Koon, Elise Aiken and Mesdames Dan Boone and Gerald Stahlkuppe.

Dr. Sims and his bride departed for Birmingham, where they will reside. The bride traveled in a gold wool suit, trimmed in fox, and worn with a biege blouse and hat. Her shoes and bag were copper color.

# *Floding-Brooks Rites Will Be Attended By Many Visitors*

Guests from a distance are arriving here for the marriage of Miss Mary Floding and Frederick O. Brooks, which takes place on Saturday. Mrs. William Winchell arrived yesterday from her home in Kansas City, Mo., and is visiting the bride-elect at her home on Myrtle street.

Mr. and Mrs. David Cocks, of Louisville, Ky., will arrive tomorrow and will be guests of Mr. and Mrs. Bond Almand until after the Floding-Brooks nuptials.

Mr. and Mrs. A. Meredith, of Jacksonville, Fla., and Mr. and Mrs. E. H. Brooks, of Akron, Ohio, are other visitors coming for the wedding.

Mr. and Mrs. E. Fay Pearce were hosts last evening at a bridge party at their home on Beverly road in honor of Miss Floding and Mr. Brooks.

Guests were Mr. and Mrs. Bond Almand, Mr. and Mrs. Allen Clapp, Mr. and Mrs. Alvin Chason, Mr. and Mrs. Robert Perkins, Mr. and Mrs. L. L. Ferry, Mr. and Mrs. W. S. Dennis, Miss Ethel Smith, Miss Catherine Gilbert, Mrs. William Winchell, of Kansas City, Mo., Gene Piller, Hal Milner, Miss Floding and Mr. Brooks.

# *Movies To Be Made Of Skating Carnival*

The Atlanta Women's Club announces today that such wide interest has been shown in the skating carnival to be held at Lakewood tomorrow evening, arrangements have been made to have the event made into a motion picture which will later be shown on the screen of the Loew's Grand theater. The film will be produced by a local company under the direction of a Hollywood motion picture expert who is now in Atlanta.

Invitations to the skating carnival have been accepted by Governor and Mrs. Rivers, Mayor Hartsfield and many other notables who will view the event from a special box being built for honor guests.

An elaborate program of entertainment has been planned which will include a skating act by the whirlwind trio, Dot and John Carlson, and Jack Sams. A clever comedy skating act will be presented by Chester Mills. A special feature will be a number by 10 girl members of the Best Skaters' Club, among whom will be Miss Jerry Rivers, daughter of Governor Rivers. In the balloon number thousands of various colored balloons will be released from the ceiling with special lighting effects.

Skates will be supplied for those who wish to skate. Mrs. William G. McRae and Mrs. William T. Banning are in charge of arrangements.

## *Garden Club Meets.*

Lullwater Garden Club meets at 2:30 o'clock on Friday at the home of Mrs. H. W. Stephenson, 2121 Ponce de Leon avenue. Mesdames J. M. Rooker, W. R. Bean, Tom Connor, T. H. Jordan will be hostesses.

## THE GUMPS—ANDY TALKS A GOOD GAME

## LITTLE ORPHAN ANNIE—BABE IN ARMOR

## MOON MULLINS—DR. MOONSHINE

## DICK TRACY—TWIN FIXERS

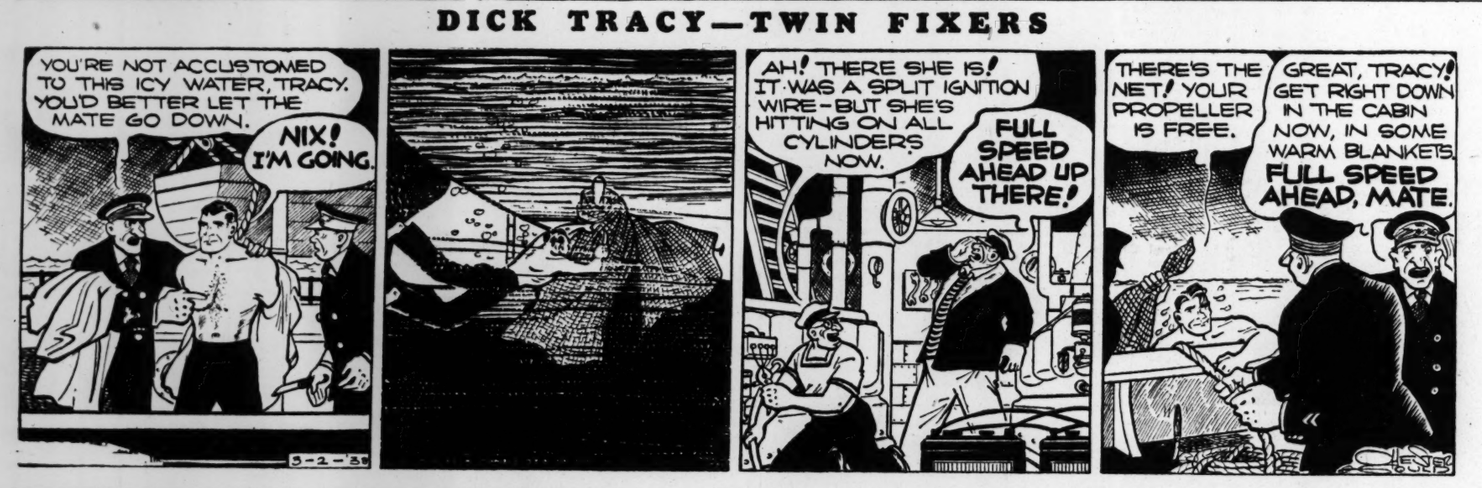


## JANE ARDEN—No Questions Answered

Reg. U. S. Pat. Off.

**By Monte Barrett and Russell Ross**

## SMITTY—FRECKLES GOES INTO ACTION

## CONSTITUTION'S DAILY CROSS WORD PUZZLE

**ACROSS.**
1 Signal.
5 Lizard.
10 Flat stone.
14 Solitary.
15 Designates.
16 Harness part.
17 One who attacks superstitions.
19 One who mimics.
20 Roof covering.
21 Loose stitching.
23 Toothed irregularly.
26 Peruse.
27 Seemed.
30 Embellished.
33 Lively Scotch dance.
34 Scholar.
36 Uncooked.
37 Attention.
38 Silk stuff with embroidered pattern.
40 Frost.
41 Land measures.
42 Monetary unit of Persia: obs.
43 Dam in a stream.
44 Slips.
46 Hurricanes.
49 Numeral.
50 Roman official.
51 Medieval weapon.
54 Knot.
58 Ancient Israelite king.
59 Love missives.
62 Theater booth.
63 Muse of lyric poetry.
64 Dines.
65 Hearing of legal causes.
66 Stalk of grain.
67 Strategem.

**DOWN.**
1 Fly away.
2 A lincture.
3 Wild ox of Celebes.
4 Refined.
5 Hold fast.
6 Measure of capacity: abbr.
7 Eucharist vessel.
8 Opening in a net.
9 Star-shaped.
10 Mongolian conjurer.
11 Dealers in gems.
12 Verily.
13 Floating ice mass.
18 Gumbo: var.
22 European blackbird.
24 Indian native soldier in British employ.
25 Instruct.
27 Expanses.
28 Iridescent gem.
29 Banter.
31 Implied.
32 Large water jugs.
35 Faded.
38 Diacritical mark.
39 Keeps in store.
43 More abounding in noxious plants.
45 Sharp pointed gardener's tool.
47 Small fresh-water fish.
48 Intrigue.
51 Circle of light.
52 Term used in hailing a vessel.
53 Small spear.
55 Two-toed sloth.
56 Rents.
57 Actual existence.
60 Spirit of certain localities: Roman myth.
61 Greek letter.

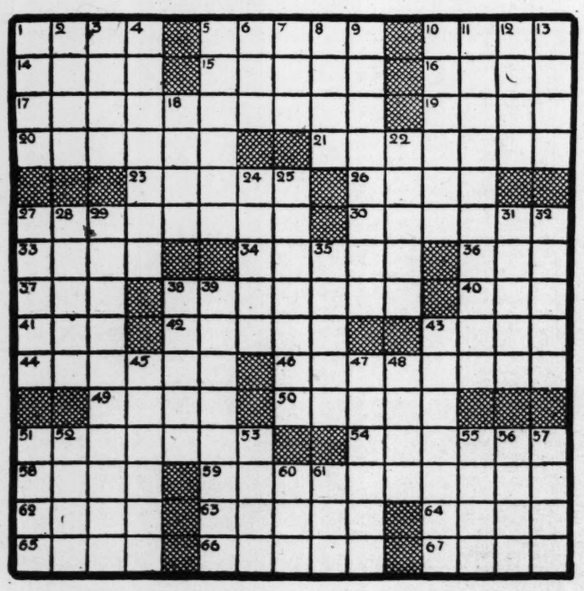

**Solution to Yesterday's Puzzle.**

# POOR RELATION

**By MARGARET GORMAN NICHOLS**

**WHAT HAS GONE BEFORE:**

Katha Lodge leaves her New Hampshire hamlet for a New York visit at the invitation of her wealthy uncle, Richard Carruth, and his foster-daughter Lois. Lois meets her train and on the way to the Carruths' Park avenue penthouse warns Katha to call her aunt Evelyn, not Aunt Evelyn.

NOW GO ON WITH THE STORY.

**INSTALLMENT II.**

"I don't care about parties and clothes. Mother thinks I'm hopeless. When I go down to the farm Dad has in Maryland, I never want to leave. I love the life down there, living in riding clothes, fooling with the horses and dogs." She wrinkled her little nose and grinned. "Gosh, I'm talking a lot. But I just can't be a social butterfly like Millicent. But, Katha, I didn't insist on meeting you to talk about myself. I wanted to warn you not even to look at Kemp Loring. Millicent's in love with him and if you look at him twice, she'll have her claws on you."

Katha thought, "What am I going into?" she said, "But I'm just a poor relation, Lois."

"Yes, but you're too lovely looking." And Lois was thinking how Evelyn had received the news of Katha's visit, how she had cried, "But, Richards, what will I do with the child? Oh, I'm sure she's a darling and I know she's your sister's child, but what will I do with her? She's been nowhere and she'll probably look frightful and Millicent will be embarrassed before her friends. Why did you have to invite her here? You could have sent her a check for a trip or. . . ." But Richard had said quietly but firmly, "I invited her and she's coming. She's lovely. If anything, Millicent's friends will probably embarrass her." Millicent's flippant remarks to her friends had drifted to Lois. "I don't know if I can make it, darling. I've a country cousin coming and I don't know how she'll turn out. Of course Father insists on my being sweet to her."

The car stopped before a tall white building. Katha followed Lois' trim little figure inside and to the elevator. Up. . . . Up. . . . She held her breath until the elevator stopped. Then a door swung open and she found herself standing at the entrance of the largest, loveliest room she had ever seen, a room alive with people talking between sips of cocktails. Jewels sparkled on wrists and fingers. The smoke was thick.

Then she saw Aunt Evelyn. No, just Evelyn, she thought quickly. And she tried to hide a smile because Evelyn's hair was pale yellow now. She was very thin in the clinging blue velvet gown.

The slender blond girl dressed in black with pearls at her throat was unmistakably Millicent because she was Evelyn 20 years younger. And Millicent was talking to a tall, handsome, dark-haired man. Kemp Loring? Katha wondered. Don't even look at him, she thought.

Then Evelyn saw her.

Bill McMillan looked at the entrance just then, too, seeing Lois with a strange, black-haired girl. Was she the country cousin Millicent had been laughing about? She couldn't be! And yet she must be. . . . And Bill McMillan thought, "Katha Lodge doesn't know it yet, but she has the last laugh. She's beautiful. Look at Evelyn putting on the grand act of welcoming her. . . ."

Evelyn was saying to Katha, "Dardling, I'm delighted! How are dear Grace and John? And the twins? I've never seen them, you know. You were very tiny when I saw you last. Do come and meet everybody. Richard isn't here but I expect him any moment."

She took Katha from one group to another. Finally they came to the end of the room where Millicent stood with Kemy Loring and Bill McMillan.

Coolly Millicent said, "Hello, Katha. How nice to see you."

Katha looked at the two young men. Both were tall, both were handsome. Kemp Loring's hair was as black as his eyes. Bill McMillan's hair was not blond, not brown but bronzed, she decided. He had a swift charming smile.

When Evelyn had led her to another group, Bill said, "So she's from a hamlet in New Hampshire." His blue eyes mocked Millicent. You'll have to eat all the cracks you've made about her. I thing she's swell.

Millicent shrugged. "She doesn't know anything, how could she? She's never been anywhere."

"She doesn't have to know much," Bill said. "You can just look at her."

"You'll probably get enough of looking at her. She'll be here a month. And any time you want to take her off my hands. . . ."

He grinned. "You've got something there."

She looked up at Kemp, who had not said anything, and saw that he was looking at Katha across across the room.

"Kemp, let's go. I couldn't possibly stay home for dinner. Father will want to know all about his New England relatives. Poor mother. Of course Lois eats it up, too. You'd think they were her own relatives."

Bill's mouth tightened. He was fond of Lois. "You can never forget that Lois isn't your own sister, can you? But she's a credit to you, a swell kid."

Richard Carruth, gray-haired, brown-eyed, distinguished, came in, went directly to Katha with his hands outstretched, embraced her, and kissed her. And Katha thought, "I believe I'm going to cry," because his arms were so loving, because she knew now that Evelyn and Millicent had not wanted her and resented her, that Evelyn was being the actress she could be, and that Millicent would not even pretend to be friendly.

Richard smiled down at her. "You look great. You're the only girl here except Lois who looks as if she gets enough sleep. Evelyn and Millicent go on nervous energy. When this mob clears out, Katha, we'll have a quiet family dinner and you can tell me about the folks at home. I'm delighted you're here."

But when the guests left, Millicent, it appeared, had left with them. Though nothing was said at dinner, Katha recognized the snub. During dinner, Evelyn frequently consulted her watch. Richard, though he looked tired, talked animatedly. Lois smiled across the table at Katha and talked. Katha felt the tightness in her ease a little. At least she had Uncle Richard and Lois. . . .

After dinner Evelyn disappeared and appeared again in Richard's study. She had changed from the blue velvet to gold lace. "Katha dear, I'm so sorry to be leaving but I've had this theater engagement for weeks."

Katha promptly forgot her. Richard filled his pipe. Lois sat on a low stool before the fireplace. The hours passed in talk. And often Katha thought, "Mother was right. Uncle Richard and Lois are very close.

They said good night before Millicent or Evelyn came in and Lois went to Katha's room with her. Her room. . . . It was too fragile, too beautiful to be lived in. There were deft touches of blue to relieve the dead white of the modern furniture, and tonight the long-stemmed red roses in a tall white vase on the table beside the low broad white bed added an electric touch of brightness.

Lois said, "Just phone when you want breakfast in the morning. You'll like Harriet. She's our best maid."

Katha nodded. A maid, breakfast in bed. . . . It was unreal.

But she welcomed the softness and warmth of the bed and the quiet and darkness. "Of all the people I met today I can remember only Bill McMillan and Kemp Loring. And Bill McMillan is the kind of man Mother warned me about, a playboy, and Kemp Loring is the man Millicent's in love with." She yawned, closed her eyes, and wondered what tomorrow and the days after tomorrow would bring. . . .

The ringing of the telephone awakened Katha. She sat up quickly, startled, forgetting for an instant where she was. Who in New York was calling her?

Reaching over, she took the white telephone and said a very sleepy, "Hello."

"Good morning," a very wide-awake, cheerful, masculine voice said. "This is Bill McMillan. I thought you'd been up hours ago riding in the park with Lois. I didn't realize you'd turn into a city sleeper . . ."

She lay back and smiled. He was kidding her, of course. But now gay and friendly his voice was—as if they had known each other forever! Her eyes, clear and amused a moment ago, were puzzled. Had Millicent told him to call her? She remembered him—tall, bronze-haired with a charming smile. Bill McMillan didn't look as if he'd do anything he didn't want to do. . . .

Before she could say anything he said, "I had to get my call in early before the rush starts. I've just appointed myself a committee of one to show you the town."

"But you're a little late, I'm afraid. You'll have to be a subcommittee. Lois. . . ."

"Oh, Lois. I see. The early bird." She liked his deep, gay chuckle. "Well, we'll split honors. Lois may show you the museums and Grant's tomb and places like that and I'll take you where the lights are still bright at dawn. Shall we begin tonight? Credentials needed? Ask Richard and Lois. They're my pals."

"Well. . . ." Would Uncle Richard mind? She was certain that Millicent and Evelyn cared little what she did or where she went or with whom. They'd probably be glad to have her out of their way.

Bill said, "It's settled then. At 7:30."

After breakfast in bed, Katha put on a blue wool dress and went into the drawing room. Lois was curled up on the divan with a magazine. Millicent, wearing a mink coat and a small black hat, was smoking. Evelyn sat at the desk writing a check—for Millicent, Katha guessed.

"Good morning, darling," Evelyn said in her high, nervous voice. "Did you sleep well? I'll be through in just a moment and we'll try to plan something for today."

"It's already planned," Lois said. "Katha and I are having lunch with Dad."

Evelyn looked relieved.

Millicent said impatiently, "Please hurry, Mother. Kemp is waiting."

Katha sat beside Lois and said, "Tonight has been planned, too. I've just been talking to Bill McMillan."

**Continued Tomorrow.**

(Copyright, 1938, for The Constitution.)

## AUNT HET

By ROBERT QUILLEN.

"Jane's house is good enough for anybody. But let two or three start remodelin' and a woman that gets the fever would remodel a new mansion."

(Copyright, 1938, for The Constitution.)

## JUST NUTS

# UNCLE RAY'S Corner

**SHADOW PLAYS OF JAVA.**

If you were a boy or girl in Java one thing which would amuse you would be the "shadow play." For nearly a thousand years, plays of this kind have been given on the Dutch-owned island just south of the equator.

Holland owns Java, but only a small portion of the people are Dutch. The rest are mostly brown-skinned folk, with some Chinese settlers among them.

The native name for the shadow play is "wayang," which means "shadow." Puppets are placed behind a cloth screen, and their shadows are seen by the audience. Men and women, as well as children, are fond of watching the puppets move.

In early days, it is believed the puppets were supposed to be "spirits of the dead." Even the hero in a play has a queer-looking face and a body of strange shape.

Java boys watching "shadow play"

Today there is little, if any, belief that the puppets are "ghosts." The shows are given to entertain those who watch, not to show their ancestors.

The puppets are cut from leather, usually from the hide of the water buffalo. Among them are wicked "monsters," as well as dolls of more or less human shape.

Old legends are acted out at the shows. Many children in Java do not go to school, but few, if any, miss the shadow plays. By watching them, the boys and girls obtain at least a little "education." They learn something of the old myths of their country.

A hero named Raden Panji is perhaps the best-loved puppet. He is a prince with great powers of fighting. In combats with other princes he always wins, and he also knocks down demons.

In recent times, some plays have been given without screens. Wood, instead of leather, is used in making puppets which perform in full sight of those who watch.

Still another kind of play is known as the "wayang wong." Living people take the parts of the dolls, and travel from place to place to give shows.

**(For travel section of your scrapbook.)**

**The names of the famous composers may be found in the leaflet "Masters of Music." Send for a copy. Enclose a 3c stamped, self-addressed envelope.**

Uncle Ray

**Tomorrow—More About Java.**

(Copyright, 1938, for The Constitution.)

# NEW YORK STOCK EXCHANGE DEALINGS

NEW YORK STOCK

NEW YORK, March 1.—Following is the tabulation of today's stock transactions on the New York Stock Exchange:

STOCKS.

| Sales (in Hds.) | Div. | High. | Low. | Close. | Net Chg. |
|---|---|---|---|---|---|
| —A— | | | | | |
| 3 Adams Exp | 1d | 9⅝ | 9½ | 9⅝— | ⅛ |
| 2 Advance Ru | | 2 | 2 | 2 | |
| 22 Air Reduc | 1a | 57 | 52⅝ | 57 + | 4⅜ |
| 4 Alas Jun | .60a | 11¾ | 11⅝ | 11⅝— | ⅛ |
| 10 Alleg Corp | | 1⅞ | 1⅞ | 1⅞— | ⅛ |
| 5 Alleg Stl | | 16¾ | 16¼ | 16⅜— | ½ |
| 3 Al C&Dye | 6 | 169 | 168 | 169 + | 1 |
| 16 Allied Strs | | 7⅞ | 7½ | 7⅞ | |
| 57 Allis CM | ¾e | 47½ | 45½ | 46¾+ | 2 |
| 3 Alpha P S | 1 | 13½ | 13¼ | 13¼— | 1 |
| 5 Am B N | ½e | 14⅝ | 14½ | 14⅝+ | ⅛ |
| 4 Am Br S | 3.40g | 39½ | 38¾ | 39½— | ½ |
| 3 Am Can | 4 | 90 | 89¾ | 90 + | ¼ |
| 4 Am C&Fd | ¼g | 25 | 24 | 25 + | ½ |
| 9 Am C&C | ¼e | 14¾ | 14⅝ | 14¾+ | ½ |
| 1 Am Colortype | | 7½ | 7½ | 7½ | |
| 4 Am C Al | ½g | 13¼ | 13¼ | 13¼— | ⅛ |
| 3 Am C Sug | ½e | 14 | 14 | 14 | |
| 1 Am Encaus T | | 4 | 4 | 4 | |
| 2 Am&For Pow | | 3⅞ | 3¾ | 3⅞ | |
| 4 Am&FP $7 pf | | 24 | 23 | 24 + | ½ |
| 3 Am Hide&L | | 3½ | 3½ | 3½ | |
| 16 Am Loco | | 23¼ | 22 | 22¾ | |
| 12 Am Pow&Lt | | 5⅛ | 5 | 5⅛— | ⅛ |
| 5 AP&L$6pf | 1½k | 33 | 31¾ | 33 + | 1⅜ |
| 3 AP&L $5 pf | | | | | |
| .933¼k | | 28 | 27¼ | 28 + | ⅞ |
| 22 AmR&StS | .60 | 13½ | 13¼ | 13⅜— | ¼ |
| 10 Am R Mill | | 20⅞ | 20½ | 20⅝+ | ¼ |
| 1 AmRM pf | 4½ | 75 | 75 | 75 + | 1 |
| 1 AmSRaz | 2 | 19¾ | 19¾ | 19¾+ | ¼ |
| 3 Am Seat | 1½g | 11¼ | 11¼ | 11¼ | |
| 64 Am S&B | 1½e | 51⅜ | 49½ | 51⅜+ | 1¼ |
| 21 Am Stl F | ¼e | 30½ | 29½ | 30½+ | ¾ |
| 20 Am T&T | 9 | 137½ | 136¼ | 137½+ | ½ |
| 4 Am Tob | 5 | 65¾ | 65½ | 65⅝+ | ⅞ |
| 9 Am Tob B | 5 | 67½ | 67 | 67 | |
| 7 Am Type F | | 6¼ | 6¼ | 6¼— | ⅛ |
| 13 Am WW | | 9¾ | 9⅜ | 9¾ | |
| 10 AmZL&S | | 7⅞ | 7½ | 7⅞+ | ¼ |
| 94 Anaconda | ¼e | 34 | 32⅝ | 33⅞+ | 1⅛ |
| 20 Arm Ill | | 5¼ | 5⅛ | 5¼+ | ⅛ |
| 4 Arm Ill pr pf | | 45 | 45 | 45 — | 1 |
| 3 Arm Cork | ¼e | 34¾ | 34¾ | 34¾+ | 1¼ |
| 3 Assd O G | | 7½ | 7¼ | 7⅜— | ¼ |
| 15 Atch T&SF | 2g | 39¼ | 37¾ | 39 + | ¾ |
| 6 Atl C L | 1½g | 25½ | 25 | 25⅛— | ½ |
| 18 Atl Refin | 1 | 24 | 23⅝ | 24 + | ½ |
| 1 Atlas Corp | .80 | 7¾ | 7¾ | 7¾ | |
| 4 Aust Nichols | | 2¼ | 2½ | 2½ | |
| 18 Aviation Co | | 3¼ | 3½ | 3⅝ | |
| —B— | | | | | |
| 22 Bald Loco | ct | 10⅞ | 10 | 10¼+ | ⅛ |
| 22 Balt&Ohio | | 9⅞ | 9⅝ | 9⅞+ | ⅛ |
| 8 Barber Co | 1g | 18⅜ | 18 | 18⅜— | ⅛ |
| 13 Barn Oil | 1 | 15⅝ | 15⅜ | 15⅜ | |
| 2 Beld Hem | ¼e | 7⅝ | 7⅝ | 7⅝— | ⅜ |
| 11 Ben Aviat | | 12⅝ | 12¼ | 12⅝+ | ⅜ |
| 5 Ben Ind L | 2g | 18⅝ | 18⅝ | 18⅝— | ⅛ |
| 101 Beth Stl | | 59⅞ | 57¾ | 59⅝+ | 1⅞ |
| 19 Blaw K | 1.20g | 14 | 13½ | 13¾+ | ⅜ |
| 19 Boeing A | .40g | 30⅝ | 29¾ | 30⅜+ | ⅜ |
| 3 Bond Strs | 1.60 | 12½ | 12½ | 12½+ | ⅛ |
| 7 Borden Co | 1.60 | 18¼ | 18 | 18 — | ¼ |
| 27 Borg Warn | 2a | 26¼ | 24⅞ | 25¾+ | ⅞ |
| 7 Bdgeport Br | | 9 | 8⅞ | 8⅞+ | ⅛ |
| 16 Briggs Mfg | 4g | 23⅝ | 23½ | 23⅝+ | ⅛ |
| 3 Bristol M | 2.40 | 31¼ | 30½ | 31¼+ | ½ |
| 7 Bucy Erie | ¾g | 8⅞ | 8⅝ | 8¾+ | ⅛ |
| 8 Budd Mfg | | 5½ | 5⅜ | 5½+ | ⅛ |
| 4 Budd W | .20g | 4½ | 4½ | 4½— | ⅛ |
| 1 Bull Co | ¼e | 19⅞ | 19⅞ | 19⅞+ | ⅛ |
| 6 Bulova W | 4 | 30⅞ | 30 | 30⅞+ | ⅞ |
| 4 Burl Mills | 1 | 9 | 8⅞ | 9 | ⅛ |
| 8 Burr A M | .20e | 18½ | 18 | 18 — | ⅜ |
| 3 Butler Bro | .60 | 8¼ | 8⅛ | 8⅛— | ⅛ |
| 1 But Brpf | 1½ | 22 | 22 | 22 | |
| 3 Byers AM Co | | 10¼ | 10⅛ | 10¼+ | ⅜ |
| —C— | | | | | |
| 4 Calif P | 1½a | 21½ | 21⅛ | 21⅛— | ⅞ |
| 1 Caldahan Z L | | 1⅞ | 1⅞ | 1⅞ | |
| 7 Cal&Hec | 1.10g | 9 | 8¾ | 9 + | ⅛ |
| 7 Camp Wy | 1 | 14¾ | 14½ | 14½+ | ½ |
| 16 Can Dry G Ale | | 19½ | 18½ | 19 + | ½ |
| 3 Canad Pac | | 7 | 7 | 7 | |
| 4 Case Jl Co | 6g | 93 | 92 | 92½+ | 1½ |
| 20 Case Jl pf | 7 | 109 | 109 | 109 + | ¾ |
| 8 Caterp Tr | ½e | 48¾ | 48 | 48¾ | |
| 3 Celanese Co | | 16⅝ | 16⅜ | 16⅝+ | ¼ |
| 3 Celot Co | 1.20g | 21¼ | 20⅝ | 20⅝— | 1⅛ |
| 3 Cent Ap | 3.38g | 27¼ | 27 | 27 — | ⅛ |
| 3 Cent Foundry | | 3⅝ | 3⅝ | 3⅝— | ⅛ |
| 5 Cerro de P | 1e | 41¼ | 40½ | 41¼+ | ½ |
| 23 Ches&O | 1½e | 36¼ | 35⅝ | 36¼+ | ½ |
| 5 Ches Corp | 3 | 45¾ | 45½ | 45¾ | |
| 3 Chi&N West | | 1⅜ | 1¼ | 1¼ | |
| 3 Chi Grt Wpf | | 4½ | 4¼ | 4¼— | ½ |
| 4 ChiMStP&P | | ⅞ | ¾ | ⅞+ | ⅛ |
| 1 Chi Pneu Tool | | 12¼ | 12¼ | 12¼+ | ¼ |
| 105 Chrys Corp | | 55 | 53¼ | 54½+ | ½ |
| 2 Climax M | .30e | 39⅞ | 39 | 39⅞+ | ⅞ |
| 1 Cluett Peab | 1 | 15 | 15 | 15 — | ⅛ |
| 3 Coca Co | ½e | 123¾ | 122 | 123¾+ | 2¼ |
| 1 Coca Co A | 3 | 59 | 59 | 59 — | ½ |
| 12 Colg Palm | P | 10 | 9⅞ | 9⅞+ | ⅛ |
| 1 Collins&A | ½e | 24 | 24 | 24 | |
| 4 Col F&Iron | 1g | 16½ | 16 | 16½— | ¼ |
| 3 Col B A | .40e | 19 | 18¾ | 18¾— | ¼ |
| 32 Col G&E | .45g | 7¾ | 7⅜ | 7⅜+ | ⅛ |
| 9 Com Credit | 4 | 38⅛ | 36 | 36⅛+ | ⅛ |
| 4 Com Inv Tr | 4 | 43 | 42½ | 43 + | ¼ |
| 5 Coml Solv | .60 | 8½ | 8⅜ | 8½ | |
| 22 Comw & Sou | | 1½ | 1½ | 1½ | |
| 2 C & S pf | 1½k | 36 | 35 | 36 + | 1 |
| 6 Cong Nairn | ¼e | 22⅜ | 22⅜ | 22⅜— | ⅜ |
| 5 Con Airc | ½g | 16¾ | 16½ | 16¾+ | ½ |
| 28 Cons Ed | ½e | 22⅜ | 21⅞ | 22⅜+ | ¾ |
| 6 Cons E pf | 5 | 92½ | 91⅝ | 92 — | ½ |
| 3 Con Film Ind | | 1½ | 1½ | 1½— | ¼ |
| 7 Con Oil | .80 | 9⅝ | 9½ | 9⅝ | |
| 9 Con RR C pf | | 6⅞ | 6½ | 6⅞+ | ⅜ |
| 1 Con Textile | | ⅜ | ⅜ | ⅜ | |
| 7 Cont C | 1.20 | 15½ | 14¾ | 15 — | |
| 4 Cont Bak A | | 14½ | 14½ | 14½— | ⅜ |
| 1 Cont Bak B | | 2 | 2 | 2 + | ½ |
| 8 Cont Can | ½e | 43¾ | 43 | 43¾+ | ⅜ |
| 7 Cont Diam | Fib | 7⅞ | 7⅞ | 7⅞ | |
| 1 Cont Motors | | 1¼ | 1¼ | 1¼ | |
| 8 Cont O D | ¼e | 32½ | 32¼ | 32¼— | ¼ |
| 6 Corn Prod | 3 | 65 | 64⅝ | 65 + | ⅝ |
| 29 Crane Co | 1g | 28⅞ | 27½ | 28¾+ | 1 |
| 12 CraneCocvpf | 5 | 94 | 93½ | 94 + | 1¼ |
| 2 Crosley Radio | | 9 | 9 | 9 | |
| 6 Crown C&S | ½e | 35 | 34 | 35 + | ½ |
| 12 Crown Zel | ½e | 11¼ | 11 | 11⅛ | |
| 9 Crucible Stl | | 36¾ | 35¾ | 36½+ | ½ |
| 1 Cudahy Pack | | 16¼ | 16¼ | 16¼+ | ⅛ |
| 3 Curtis Publish | | 6⅛ | 6⅛ | 6⅛ | |
| 12 Curtiss Wright | | 4½ | 4⅜ | 4½+ | ⅛ |
| 11 Curt WrA | ½g | 17 | 16½ | 17 + | ¼ |
| 21 Cutler Hamme | 19 | 18 | 18⅝ | 18½ | |
| —D— | | | | | |
| 55 Deere & Co | | 24⅞ | 23⅝ | 24⅜+ | ½ |
| 9 Del & Hudson | | 16⅝ | 16¼ | 16¼— | ⅛ |
| 5 Del L & West | 8 | 7⅞ | 8 | 8 | |
| 4 Det Edi | 2e | 92½ | 92 | 92 — | 1 |
| 3 Diam M | ½e | 26⅛ | 26 | 26 — | ⅛ |
| 3 Diam M pf | 1½ | 35½ | 35½ | 35½— | ⅜ |
| 3 Distil CS | 1½e | 14¾ | 14¾ | 14¾ | |
| 1 Dome Mines | 2e | 57¼ | 57¼ | 57¼ | |
| 8 Domin Stores | 7 | 6⅞ | 7 | 7 + | ½ |
| 19 Douglas Aircr | | 41⅛ | 40 | 40⅝+ | ⅛ |
| 6 Dow Ch | ¾e | 111 | 109 | 110 + | 4¾ |
| 20 Du PdeN | ½e | 120¾ | 116¾ | 120¾+ | 2¼ |
| —E— | | | | | |
| 2 East Roll Mills | 6 | 6 | 6 | 6 | |
| 8 East Kod | 3½e | 157 | 156¾ | 157 + | ¼ |
| 2 Eaton M | ¼e | 17¾ | 17¾ | 17¾ | |
| 3 El A L | ¼e | 19¾ | 19½ | 19¾+ | ¼ |
| 7 Elec Boat | .60g | 9 | 8⅞ | 8⅞ | |
| 24 El P & Lt | | 10½ | 9⅞ | 10⅛+ | ⅛ |
| 3 El P&L $6 pf | | 32½ | 32 | 32½— | 1¼ |
| 3 El St Bat | 2 | 31 | 30½ | 30½+ | ⅛ |
| 7 El PNG | 2a | 21¾ | 21 | 21¾+ | ¼ |
| 8 Eng. P Serv | | 4⅜ | 4⅛ | 4¼ | |
| 1 Erie R R | | 3⅜ | 3⅜ | 3⅜+ | ⅛ |
| 1 Eur V Cleaner | | 4½ | 4½ | 4½+ | ½ |
| —F— | | | | | |
| 1 FairbanksCopf | | 7½ | 7½ | 7½+ | ¼ |
| 16 Fairbanks M | 1 | 30 | 29 | 30 — | 2½ |
| 2 Fed M Truck | | 3½ | 3½ | 3½— | ¼ |
| 3 Fed W Sv | A | 1⅝ | 1⅝ | 1⅝ | |
| 3 Fed D Stpf | 4¼ | 75¼ | 75 | 75¼— | 2¼ |
| 3 Firest T&R | ½e | 21 | 20⅞ | 21 + | ½ |
| 14 Flintkote | 1 | 17⅛ | 17¼ | 17⅛+ | ¼ |
| 4 Foster Whl | | 18¾ | 18¼ | 18¾+ | ½ |
| 3 Freep Sulph | 2 | 26½ | 26½ | 26½ | |
| —G— | | | | | |
| 3 Gar W I | ¼g | 6⅜ | 6⅜ | 6⅜— | ⅛ |
| 10 Gen A T | 3½g | 43½ | 42⅞ | 43¼+ | ¼ |
| 5 Gen Bak | .60a | 8 | 8 | 8 | |
| 2 Gen Bronze | | 4⅛ | 4 | 4⅛+ | ⅛ |
| 1 Gen Cable | | 10⅜ | 10⅜ | 10⅜+ | ½ |
| 3 Gen Cab A | | 20½ | 19½ | 20½— | ½ |
| 118 Gen El | 2.20g | 41¼ | 40½ | 40½+ | ⅜ |
| 2 Gen Fds | 2 | 31½ | 31½ | 31½ — | |
| 1 Gen G&E A | | 1⅛ | 1⅛ | 1⅛ | ⅛ |
| 2 Gen M | 3 | 56 | 56 | 56 + | 1½ |
| 10 Gen M pf | 6 | 120 | 120 | 120 | |
| 142 Gen Mot | ¼e | 36 | 34½ | 35⅝+ | 1⅛ |
| 4 Gen Out Adv | | 5½ | 5½ | 5½— | ⅜ |
| 5 Gen P Serv | | 2 | 2 | 2 | |
| 2 Gen Ry S | ½e | 24 | 23½ | 23¾+ | ¼ |
| 4 Gen R & Util | | 1½ | 1½ | 1½ | |
| 11 Gen Ref | 2g | 25 | 23½ | 25 + | ⅜ |
| 5 Gen T&R | ½g | 12⅞ | 12½ | 12¾+ | ⅛ |
| 6 Gillette SR | ¼e | 10⅞ | 10¾ | 10⅞+ | ⅛ |
| 6 Gimbel Bros | | 8⅞ | 8¼ | 8¼— | ¼ |
| 8 Glidden Co | 2 | 23 | 22½ | 23 + | ¼ |
| 2 Goebel Br | .20 | 3½ | 3½ | 3½+ | ⅛ |
| 23 Goodrich B F | | 17½ | 16½ | 17½+ | 1 |
| 32 Gdyr T&R | ¼e | 23 | 22¼ | 22⅞+ | ⅜ |
| 86 Graham P Mot | | 1⅜ | 1¼ | 1¼— | ⅛ |
| 3 Gran C Stl | ¼g | 16½ | 16 | 16½ | |
| 3 GrantWT | .85e | 26 | 25½ | 25¾+ | ½ |
| 21 Gt N R pf | 2g | 24½ | 23½ | 24½+ | ½ |
| 4 GreenHL | 1.60a | 18⅝ | 18⅛ | 18⅝+ | ⅜ |
| 32 Greyh C | .80 | 10¼ | 9⅞ | 10¼+ | ¼ |
| 5 Greyh pf | .55 | 8 | 8 | 8 | |
| —H— | | | | | |
| 3 Hall WF Print | | 7 | 6⅞ | 7 + | ¼ |
| 2 Hayes Body | | 2 | 2 | 2 | |
| 4 Hercules P | 40e | 56 | 56 | 56 | |
| 12 Hol Furn | 1e | 22½ | 22 | 22½+ | ⅜ |
| 5 Homest M | 4½ | 60⅛ | 59⅞ | 60 — | ¼ |
| 1 H H er B | 1½ | 10 | 10 | 10 + | ¼ |
| 8 Houston O | | 8⅛ | 7⅞ | 8⅛+ | ⅛ |
| 2 Howe Sd | 3a | 50 | 49½ | 50 + | ½ |
| 1 Hud & Man | | 1½ | 1½ | 1½— | ⅛ |
| 20 Hupp Mot | | 1¼ | 1¼ | 1¼ | |
| —I— | | | | | |
| 7 Ill Central | | 11½ | 11¼ | 11½ | |
| 1 Ind Ray | ¼e | 20⅞ | 20⅞ | 20⅞— | ⅛ |
| 5 Inland Stl | 4 | 73½ | 73 | 73½+ | 1½ |
| 8 Ins Copper | | 13¾ | 13¼ | 13¾+ | ½ |
| 5 Interch Corp | | 23 | 23 | 23 | |
| 9 Interl Iron | .65g | 11¼ | 11⅛ | 11⅛+ | ⅛ |
| 2 Int Agri | | 3¼ | 3⅛ | 3¼+ | ½ |
| 23 Int Harv | 2½ | 68⅞ | 68 | 68¾ | |
| 2 Int H Elec | A | 6 | 5⅞ | 6 + | ¼ |
| 1 Int Min | .15e | 9⅞ | 9⅞ | 9⅞— | ⅛ |
| 72 Int N C | ½e | 51¾ | 50½ | 51⅜+ | 1¼ |
| 10 Int P & P | | 8⅝ | 8¼ | 8⅝+ | ¼ |

SIX NICE
MADE TO MEASURE
Shirts $1.65
ME YERE... SHIRTMAKERS
80 BROAD ST., N. W.

| Sales (in 100s.) | Div. | High. | Low. | Close. | Net Chg. |
|---|---|---|---|---|---|
| 7 Int P&P pf | 5 | 33⅞ | 32¾ | 33¾+ | ¼ |
| 73 Int Tel & Tel | | 8½ | 7¾ | 8 | |
| 17 Int T&T for ct | | 8¼ | 7½ | 8¼ | |
| 6 Int D St | 2¾g | 11 | 10½ | 11 + | ½ |
| —J— | | | | | |
| 20 Johns Manv | | 77½ | 75 | 77 — | 2½ |
| —K— | | | | | |
| 3 Kan C South | | 9⅝ | 9⅛ | 9⅝+ | ½ |
| 2 Kayser J | ¼e | 13 | 13 | 13 | |
| 1 Kel H Wh | B | 5½ | 5½ | 5½ | |
| 54 Kenne C | ¼e | 39⅝ | 38½ | 39¾+ | ¾ |
| 6 Kres SS | .30e | 18 | 17⅝ | 18 + | ⅛ |
| 1 Kro Gro | 1.60 | 15¼ | 15¼ | 15¼ | |
| —L— | | | | | |
| 1 Lee R&T | ¼e | 14½ | 14½ | 14½ | |
| 1 Leh Val C | | ⅞ | ⅞ | ⅞ | |
| 3 Lehm C | 1 | 26½ | 26½ | 26½+ | ¼ |
| 1 Lerner S | 2 | 27¼ | 27¼ | 27¼+ | ½ |
| 9 Lig OFG | 4g | 35 | 34 | 35 + | ½ |
| 2 Lib M&L | 1.40g | 8 | 8 | 8 + | ¼ |
| 3 Life Sav | 1.60 | 27 | 27 | 27 | |
| 1 Lik Carb | .60a | 17⅝ | 17⅝ | 17⅝— | ⅛ |
| 8 Loew's I | 7½g | 50¼ | 49½ | 50 + | ⅜ |
| 3 Loft Inc | | 1⅜ | 1¼ | 1⅜+ | ½ |
| 1 Lone S C | 3a | 38⅝ | 38⅝ | 38⅝ | |
| 4 Lorill P | 1.20 | 16⅝ | 16⅝ | 16⅝— | ⅜ |
| 5 Lou & N | 2½e | 49½ | 49 | 49½— | ½ |
| 6 Ludlum S | ¼e | 18¼ | 18 | 18⅛— | ¼ |
| —M— | | | | | |
| 5 Macy RHC | 2 | 32½ | 32 | 32½— | ¼ |
| 3 Marlin R | 4¾g | 28 | 27¾ | 27¾— | ¼ |
| 2 Marshall F | | 8⅝ | 8⅝ | 8⅝— | ½ |
| 6 Martin GL C | | 19 | 18¼ | 19 + | 1 |
| 6 Mata A | 1.65g | 26¾ | 25¼ | 26¾+ | 1½ |
| 6 McCall C | 1½ | 12½ | 12 | 12½+ | ⅜ |
| 3 McCrory S | ½g | 9 | 9 | 9 + | ¼ |
| 6 McGraw E | 1 | 14¾ | 13¾ | 14¾+ | 1½ |
| 4 McInty P | 2 | 41¾ | 41¾ | 41¾— | ¼ |
| 3 McKes T | 2 | 21¼ | 21 | 21¼— | ⅛ |
| 5 McK & R | d | 7¼ | 7⅛ | 7⅛+ | ⅛ |
| 1 McK & R | pf 3 | 35 | 35 | 35 + | ¾ |
| 2 Mead C | 30a | 13 | 12½ | 12½— | ⅝ |
| 3.30 Meng | 5⅝pf | 21½ | 23 | 21¾ | 2 |
| 4 Mesta Ma | 2e | 40½ | 40 | 40½+ | ¾ |
| 3 Miami C | .15g | 9⅞ | 9¾ | 9⅞+ | ¼ |
| 1 Mid C P | 1½g | 19⅝ | 19 | 19¼+ | ¼ |
| 2 Midl S P | 5g | 26½ | 26⅜ | 26½+ | ¼ |
| 9 Minn H R | 3 | 64 | 61 | 64 + | 2¾ |
| 6 Min Mol | | 7 | 7 | 7 — | |
| 3 Mo K T | pf | 10 | 9¾ | 10 + | ¼ |
| 2 Mo Pacific | | 1⅝ | 1⅝ | 1⅝ | |
| 6 Mo Pac | pf | 2¼ | 2½ | 2¼+ | ⅛ |
| 5 Mons Ch | 2 | 89 | 87½ | 87½— | 1¼ |
| 42 Montg Wd | 1e | 36¾ | 35¾ | 36½+ | ⅛ |
| 10 Moth LCM | .45g | ½ | ⅜ | ⅜ | |
| 2 Motor Pr | 5g | 17⅝ | 17⅝ | 17⅝+ | ⅛ |
| 1 Mootor W | .20e | 12 | 12 | 12 | |
| 1 Muell Br | 1 | 17¼ | 17¼ | 17¼— | 1 |
| 3 Mullins M B | | 6¼ | 6⅛ | 6⅛— | ¼ |
| 7 Murr C | ¼g | 6⅝ | 6¼ | 6¼— | ¼ |
| —N— | | | | | |
| 5 Nash Kel | ½e | 9⅞ | 9½ | 9½— | ¼ |
| 13 Nat Acme | 1g | 13⅛ | 12⅞ | 13 — | |
| 1 Nat Avia | | 8⅝ | 8⅝ | 8⅝+ | ⅜ |
| 4 Nat Bis | .40e | 19⅝ | 19½ | 19½ | |
| 4 Nat C R | ½e | 17⅝ | 17½ | 17½— | ⅜ |
| 10 Nat D P | 1.20 | 14⅞ | 14⅝ | 14⅞— | ⅛ |
| 1 Nat Dis Strs | | 6¾ | 6¾ | 6¾ | |
| 6 Nat Dis | 2a | 21⅞ | 21½ | 21⅝— | ⅜ |
| 7 Nat Gyp | | 7¼ | 7¼ | 7¼ | |
| 7 Nat Lead | ½ | 23⅝ | 23 | 23⅝+ | ¾ |
| 5 Nat M&CS | 2 | 22¼ | 21½ | 22¼+ | ¾ |
| 7 Nat P&L | .60 | 7 | 6¾ | 7 | |
| 3 Natl Stl | 2½a | 58¼ | 57½ | 58¼+ | 1¼ |
| 31 Nat Sup | b | 22¾ | 21¾ | 22⅜+ | ¾ |
| 4 Nat Tea | | 3⅜ | 3½ | 3½— | ¼ |
| 4 Natom C | .80 | 9¼ | 9¼ | 9¼ | |
| 16 Newp Ind | 2g | 17⅝ | 16¾ | 17¼+ | ¼ |
| 108 N Y C RR | | 18¾ | 17⅞ | 18¾+ | ½ |
| 3 N Y C & SLpf | | 30 | 29½ | 30 | |
| 1 NYC Om | 4.90g | 25¼ | 25¼ | 25¼+ | ⅜ |
| 1 N Y Dock | | 4⅝ | 4⅝ | 4⅝— | ½ |
| 3.40 N Y D | pf | 11¾ | 11½ | 11⅝+ | ½ |
| 3 N Y Inv | | ⅜ | ⅜ | ⅜ | |
| 4 NYNH&H | pf | 5⅝ | 5½ | 5½— | ½ |
| 9 N Y Shipb | | 7½ | 7 | 7½+ | ⅝ |
| 25 No Am Av | ¼g | 9 | 8¾ | 8¾— | ⅛ |
| 29 Nor A C | .30e | 19⅝ | 19⅜ | 19⅜— | ⅛ |
| 20 North Pac | | 12½ | 12 | 12⅜+ | ¼ |
| —O— | | | | | |
| 15 Ohio O | 1g | 13½ | 13⅜ | 13½— | ⅛ |
| 27 Oliv F | Eq | 32 | 30½ | 31½+ | ⅞ |
| 6 Omnib C | 1.80g | 11 | 11 | 11 — | ⅛ |
| 4 Otis Elev | .15e | 21¾ | 21⅜ | 21¾+ | ⅝ |
| 10 Otis Stl | | 10¼ | 10 | 10⅛+ | ⅛ |
| 3 Out M&M | .30e | 14 | 14 | 14 — | ½ |
| 6 Ow I G | ¼e | 56¼ | 55 | 56¼+ | 1¼ |
| —P— | | | | | |
| 4 Pac A F | 1.20 | 9 | 9 | 9 — | ⅛ |
| 6 Pac G&E | 2 | 26¼ | 26 | 26¼ | |
| 17 Pack Mot | ¾g | 4⅝ | 4½ | 4⅝ | |
| 21 Param P | | 10 | 9¾ | 10 | |
| 8 Par P 2 | pf .60 | 10¼ | 10 | 10⅛+ | ⅛ |
| 3 Pk U CM | .15g | 2⅝ | 2⅝ | 2⅝+ | ⅛ |
| 5 Parke D | .90e | 37¼ | 37 | 37 — | ¼ |
| 3 Pathe F | | 6 | 6 | 6 — | ½ |
| 4 Penney JC | 1e | 71 | 70½ | 70½— | 1 |
| 1 Penn D C | | 4¼ | 4¼ | 4¼ | |
| 43 Penn RR | 1¼g | 22½ | 22⅛ | 22⅜— | ¼ |
| 3 Peop G L&C | 2g | 31½ | 31½ | 31½— | ⅛ |
| 1 Pere Marq | pf | 31¾ | 31½ | 31¾+ | ¼ |
| 10 Pfeiff B | .90g | 7 | 6⅞ | 7 | |
| 19 Phelps D | .10e | 27⅞ | 27 | 27¾+ | ¾ |
| 9 Philip Mor | 3 | 94½ | 93 | 94 + | 1¼ |
| 17 Phillips P | 2 | 39⅜ | 38⅝ | 39¼+ | ¼ |
| 3 Pitt S&B | .65g | 7¾ | 7⅝ | 7⅝— | ⅜ |
| 4 Plym O | 1.40a | 19¾ | 19½ | 19⅝+ | ⅜ |
| 1 Poor & C | B | 10⅞ | 10⅞ | 10⅞+ | ⅜ |
| 2 Sq D | Co2g | 19¾ | 19¾ | 19¾— | ⅛ |
| 31 Stand Br | .60 | 8⅛ | 8 | 8 | |
| 1 St Com Tob | | 3 | 3 | 3 | |
| 6 St Gas & El | | 4½ | 4 | 4⅛+ | ⅛ |
| 7 Std C&E | $4pf | 8⅞ | 8⅝ | 8¾ | |
| 3 StG&ES6 | prpf | 18 | 18 | 18 — | 1 |
| 6 StG&ES7 | prpf | 23¼ | 22½ | 23 — | ¼ |
| 20 St O Cal | 1a | 33 | 32½ | 32⅞— | ⅛ |
| 27 St O NJ | 1a | 53½ | 52⅝ | 53½+ | ½ |
| 1 Star LS | 3½g | 25 | 25 | 25 — | ¾ |
| 6 Sterl Prs | 3.80 | 59⅛ | 58¾ | 59⅛+ | ¼ |
| 2 Stew-W | ½e | 9¾ | 9¾ | 9¾ | |
| 19 Stone & Webb | | 9⅛ | 8⅞ | 9 + | ⅛ |
| 5 Studebaker C | | 5⅞ | 5¾ | 5⅞ | |
| 3 Sun Oil | 1a | 51 | 50 | 51 + | ¼ |
| 19 Sunsh M | 3 | 13½ | 13⅜ | 13½+ | ¼ |
| 8 Superh | ⅜e | 28 | 27 | 28 + | 2 |
| 4 Superior O | | 2¾ | 2¾ | 2¾+ | ⅛ |
| 8 Sw&Co | 1.20 | 17¾ | 17¾ | 17½ | |
| 1 Sy-G ww | ¼e | 8¾ | 8¾ | 8¾ | |
| 4 Sy-G xw | ¼e | 7¼ | 6⅞ | 7¼+ | ½ |
| —T— | | | | | |
| 1 Tenn C | .35g | 6¾ | 6¾ | 6¾— | ⅛ |
| 7 Tex&P Ry | | 24½ | 23 | 24 + | 2 |
| 50 Tex Corp | 2 | 43¾ | 43 | 43½+ | ½ |
| 5 Tex G P | .10g | 4¼ | 4⅛ | 4⅛ | |
| 5 Tex G Sul | ½e | 32⅜ | 32⅛ | 32⅜+ | ⅛ |
| 3 TP C&O | .40 | 9⅝ | 9½ | 9½ | |
| 3 T P LTr | .20g | 10¼ | 10 | 10¼+ | ⅛ |
| 17 Therm Co | | 4⅜ | 3⅞ | 4¼+ | ⅜ |
| 14 Tide-WA O | 1 | 14 | 15 | 14¾ | |
| 4 Timk R Bl | ¼e | 42⅜ | 41⅞ | 42¼ | |
| 4 Transm | ¾ | 10⅜ | 10½ | 10⅜— | ⅛ |
| 1 Tr & W | Air | 6⅝ | 6⅝ | 6⅝— | ⅛ |
| 21 Tri-C C | ¼e | 3⅞ | 3¾ | 3¾ | |
| 11 TwC-FF | 2½g | 23⅜ | 22¾ | 23¼+ | ½ |
| 1 Tw Coach | .85g | 9 | 9 | 9 + | ⅜ |
| —U— | | | | | |
| 2 Un B&P | ¼e | 11 | 11 | 11 — | ¼ |
| 59 Un Carb | 1.60e | 80 | 78½ | 79½+ | 1½ |
| 2 Un Pac | 3e | 80 | 80 | 80 + | ¼ |
| 13 Un Air Lines | | 8¼ | 7⅞ | 8⅛+ | ⅛ |
| 25 Unit Airc | 1g | 25⅛ | 24 | 24¾+ | ¼ |
| 1 Un Carb | 4 | 47 | 47 | 47 + | ¾ |
| 26 Un Corp | .20g | 3 | 3 | 3 — | ⅛ |
| 4 Un Corp | pf3 | 29 | 29 | 29 | |
| 3 Un Drug | ½g | 6½ | 6½ | 6½— | ¼ |
| 3 Un El Coal | | 4⅞ | 4¾ | 4⅞— | ⅛ |
| 1 UnEng&F | ½e | 32⅛ | 32⅛ | 32⅛— | ⅜ |
| 1 Un Fruit | 3a | 63¾ | 63¾ | 63¾ | |
| 29 Un G Imp | 1 | 10¼ | 10 | 10⅛ | |
| 8 US&For Sec | | 7 | 7 | 7 — | ⅛ |
| 20 U S Gyp | 2a | 68½ | 67 | 67 — | 1 |
| 10 US Ind Alco | | 21 | 19¾ | 20¾+ | 1⅛ |
| 1 U S Leather | | 6 | 6 | 6 + | ¼ |
| 2 U S Lea A | | 9½ | 8⅞ | 9½— | ¼ |
| 3 USP&Fdy | 2 | 29½ | 29½ | 29½+ | ½ |
| 5 US Real&Imp | | 5¼ | 5¼ | 5¼+ | ⅛ |
| 116 U S Rubber | | 34¾ | 33 | 34¾+ | 1¼ |
| 32 US Rub1 | pf | 72¾ | 70¼ | 71⅞+ | ⅜ |
| 1 USSmR&M | 1e | 68¼ | 68¼ | 68¼— | ⅞ |
| 102 U S Steel | | 56 | 54⅝ | 55⅞+ | 1¼ |
| 7 US Stl | pf7 | 108¼ | 108 | 108 | |
| 10 Un Stkyd | ½ | 4⅞ | 4⅝ | 4⅝— | ⅛ |
| —V— | | | | | |
| 1 Vadsco Sal | | ¾ | ¾ | ¾ | |
| 5 Van Crp | 1g | 18¼ | 18⅛ | 18¼+ | ¼ |
| 2 Va-Ca Ch | | 4⅜ | 4⅜ | 4⅜— | ⅛ |
| —W— | | | | | |
| 1 Wabash Ry | | 2 | 2 | 2 | |
| 1 WalkHG&W | 4 | 41 | 41 | 41 — | ½ |
| 2 Walw Coig | | 8⅛ | 8 | 8⅛+ | ¼ |
| 9 Warn B P | | 6 | 5⅞ | 6 + | ½ |
| 5 Warren Bros | | 3½ | 3⅜ | 3½+ | ⅜ |
| 1 West Maryl | | 4⅛ | 4⅛ | 4⅛ | |
| 1 West Un T | | 26½ | 26½ | 26½ | |
| 41 WEl&M | 1e | 98⅜ | 95½ | 96⅜+ | ⅜ |
| 2 Wheel Stl | | 23 | 22½ | 22½— | ½ |
| 10 White Mot | | 10⅛ | 10⅛ | 10½+ | ½ |
| 2 W RkMSpt | 1.40 | 10 | 10 | 10 | |
| 9 W-Over | | 2½ | 2½ | 2½ | |
| 9 W-Ov pf | .60 | 5⅝ | 5⅝ | 5½+ | ½ |

| Sales (in 100s.) | Div. | High. | Low. | Close. | Net Chg. |
|---|---|---|---|---|---|
| 1 Wilson&Co | | 4½ | 4½ | 4½ | |
| 4 Woodw Ir | | 17 | 16¾ | 17 | |
| 9 W'lw FW | 2.40 | 43⅞ | 43⅝ | 43¾+ | ⅛ |
| 3 W'thgtnP&M | | 18½ | 18 | 18⅜+ | ⅛ |
| —Y— | | | | | |
| 3 Yale&T | .60a | 26¾ | 24¾ | 26¾+ | 3 |
| 109 Yel T&Cch | | 14⅞ | 14¼ | 14⅝+ | ¼ |
| 48 Ygst S&T | | 37⅝ | 35½ | 37 + | 1 |
| —Z— | | | | | |
| 32 Zenith Radio | | 16⅝ | 15

# N. Y. Curb Exchange Transactions

NEW YORK, March 1.—Following is list of transactions on the New York Curb Exchange, giving all stocks and bonds traded:

| Sales (Hds.) | | High. | Low. | Close. | Net Chng. |
|---|---|---|---|---|---|
| | **—A—** | | | | |
| .50 | AcmW vtc½s | 28 | 28 | 28 | — 2 |
| .50 | Alt Gt S 3a | 46½ | 46½ | 46½ | |
| 1.77 | Ala P5&pf 6 | 51 | 50¼ | 51 | + 1½ |
| .50 | Al Pd A 1¾ | 15 | 15 | 15 | |
| 8.50 | Alum Co Am | 83 | 82 | 82¼ | + ¾ |
| .50 | Alum Ltd | 88 | 88 | 88 | + 1 |
| 3 | Am Airlines | 11½ | 11 | 11½ | + ½ |
| 12 | Am Cy B .60 | 26 | 25½ | 26 | + ½ |
| 4 | Am G&El.40a | 26⅝ | 26⅝ | 26⅝ | — ⅝ |
| 1 | Am L&T .30e | 12⅝ | 12⅝ | 12⅝ | |
| 1 | Am Sup Pw | ¾ | ¾ | ¾ | — ⅛ |
| 4 | Am SP 1p 6 | 71 | 69½ | 71 | + ⅞ |
| 3 | Apex El .60g | 14¼ | 13½ | 14¼ | + ¾ |
| .40 | Ap ElPpf 7 | 99¼ | 98½ | 98½ | — ¾ |
| 10 | Ark Nt GasA | 3½ | 3½ | 3½ | — ⅛ |
| 3 | Ak NG pf.60g | 6 | 6 | 6 | |
| 1 | Ash O&R .40 | 4 | 4 | 4 | |
| 2 | AssoG&EJA | 1⅛ | 1 | 1 | |
| 6 | Aus Sil M | ⅜ | ⅜ | ⅜ | |
| 1 | Au V M ½ | 7¾ | 7¾ | 7¾ | — ¼ |
| | **—B—** | | | | |
| .25 | Babc&W 5g | 93 | 93 | 93 | + 1½ |
| 3 | Baldw R ½ | 8¼ | 7⅞ | 8 | |
| 5 | Bard D .075g | 1⅜ | 1⅛ | 1⅜ | + ¼ |
| 1 | Bari S Stl | 2¼ | 2¼ | 2¼ | |
| 1 | Bath I W 6%f | 6¼ | 6 | 6¼ | + ¼ |
| .10 | Bell T C 8 | 161¾ | 161¾ | 161¾ | + 1¾ |
| .10 | BellTP pf6½ | 117¾ | 117¾ | 117¾ | — 1 |
| 1 | Berk&G F | 1 | 1 | 1 | |
| 1 | Bliss E W | 7⅝ | 7⅝ | 7⅝ | + ⅛ |
| 3 | Bl R cv pf3h | 37½ | 37 | 37½ | + ½ |
| 2 | Bowm Bilt H | 1½ | 1⅜ | 1⅜ | — ¼ |
| 2 | Bowm B H1pf | 16¼ | 15½ | 16¼ | + ¼ |
| 3 | Bridgep M 2g | 9⅞ | 9⅞ | 9⅞ | — ¼ |
| 7 | Br Rub .60a | 4¼ | 4 | 4¼ | + ⅜ |
| 2 | BfN&EPpf1.60 | 22½ | 22¼ | 22½ | + ½ |
| 5 | Bunk H&S | 13½ | 13½ | 13½ | |
| | **—C—** | | | | |
| 1 | Can Marconi | 1¼ | 1¼ | 1¼ | |
| 3 | Car Syn ½g | 1¼ | 1¼ | 1¼ | |
| 11 | Carnegie M | 1⅛ | 1⅛ | 1⅛ | — ⅛ |
| 6 | Car Corp | 29⅛ | 28¾ | 29⅛ | + ⅛ |
| 5 | Catalin Am | 2⅞ | 2⅞ | 2⅞ | |
| 5 | Chi. T Sh4 | 57 | 57 | 57 | — 1 |
| 10 | Cities Serv | 1¾ | 1⅝ | 1¾ | |
| 1 | Cit Serv pf | 34 | 34 | 34 | — ¾ |
| 1.25 | Cit SP87 pf | 67½ | 66 | 67½ | + 1¼ |
| 29 | Colon Dev | 3⅜ | 3⅜ | 3½ | + ¼ |
| .50 | Col G&Epf5 | 55¾ | 55½ | 55¾ | + 1¾ |
| 1 | Col O&G.40g | 4 | 4 | 4 | |
| 15 | Comw&S war | ⅛ | ⅛ | ⅛ | |
| 4 | Cons Bisc.10e | 4 | 3⅝ | 4 | |
| 5 | Con Copm½g | 5⅜ | 5¼ | 5¼ | — ⅛ |
| 2 | CnG&EB 3.60 | 63 | 63 | 63 | + ⅛ |
| .25 | C G&Eprpf7 | 74¾ | 74¾ | 74¾ | + 2 |
| 1 | Cord Corp | 1⅝ | 1⅝ | 1⅝ | + ⅛ |
| 5 | Cosden Pet | 2 | 1⅞ | 1⅞ | |
| 1 | Creole P 1½a | 25⅝ | 25⅝ | 25⅝ | — ⅛ |
| 8 | Crwn C P.10g | 4½ | 4½ | 4½ | — ⅛ |
| 6 | Crown Drug | 1½ | 1½ | 1½ | |
| 11 | Cusi Mex | ⅛ | ⅛ | ⅛ | |
| | **—D—** | | | | |
| 4 | Derby Oil | 3 | 3 | 3 | |
| 1 | DetG&Mpf1.20 | 12¾ | 12¾ | 12¾ | + ½ |
| | **—E—** | | | | |
| 5 | Eag P Ld.10e | 11⅜ | 11 | 11⅜ | + ⅜ |
| 51 | El Bnd&Sh | 8 | 7⅝ | 8 | + ⅛ |
| 4 | ElB&Shpf 6 | 56 | 54⅛ | 55 | |
| 1.10 | ElP&L2pfA | 29⅛ | 28 | 29⅛ | |
| 4 | El Share | 2 | 1¾ | 2 | |
| .25 | Elg NW½e | 22½ | 22½ | 22½ | — ¼ |
| 2 | EmG&F7½pf | 44¼ | 44 | 44 | |
| 2 | Equity Corp | ¾ | ¾ | ¾ | |
| 5 | Ex-C Crp.20e | 12⅛ | 12 | 12 | |
| | **—F—** | | | | |
| 1 | Fisk Rub | 7 | 7 | 7 | + ⅛ |
| 1 | Ford M L .213g | 5¼ | 5¼ | 5¼ | — ⅛ |
| | **—G—** | | | | |
| 1 | Gen Fir 1.60g | 14 | 14 | 14 | |
| 7 | Gen Tel 1 | 12⅝ | 12¼ | 12⅝ | + ⅜ |
| 2 | Glen Ald ½g | 5⅞ | 5¾ | 5⅞ | |
| 3 | Grand N F | ½ | ½ | ½ | |
| .25 | GtA&P nv 1e | 46 | 46 | 46 | — 1¼ |
| 3 | Gulf Oil 1 | 40¾ | 40½ | 40½ | + ½ |
| | **—H—** | | | | |
| 4 | Harvard Br | 1 | ⅞ | 1 | |
| 2 | Hecla Min .10e | 8⅜ | 8⅜ | 8⅜ | |
| 1.25 | Horn&H 1.20 | 23 | 22⅝ | 22⅝ | + ⅛ |
| 24 | HBM&S 1¾g | 28⅜ | 28⅛ | 28⅛ | — ½ |
| 2 | Humble O ⅜e | 68½ | 68½ | 68½ | + ⅞ |
| | **—I—** | | | | |
| 2 | Imp O L ½a | 19⅜ | 19¼ | 19⅜ | + ⅛ |
| .50 | InsCNAm 2a | 60½ | 60½ | 60½ | + ½ |
| 3 | Int Hy E pf | 16 | 16 | 16 | — ½ |
| 3 | IntP&P war | 2¾ | 2⅝ | 2¾ | + ⅛ |
| 2 | Int Pet 1½a | 30¾ | 30¾ | 30¾ | — ¼ |
| 2 | Inter R .85g | 7½ | 7½ | 7½ | |
| | **—J—** | | | | |
| 6 | Jacobs Co 2g | 6⅜ | 6⅜ | 6⅜ | — ⅛ |
| | **—K—** | | | | |
| 1 | King Prod | 2⅝ | 2⅝ | 2⅝ | |
| 1 | Kirby Pet | 4¼ | 4¼ | 4¼ | + ⅛ |
| 6 | Kreug Br | 7¾ | 7⅛ | 7⅛ | — 1⅝ |
| | **—L—** | | | | |
| 8 | Lake Sh M 4a | 55⅝ | 55 | 55⅝ | — ⅛ |
| 13 | Lehi C&N .30 | 4⅞ | 4¾ | 4¾ | — ¼ |
| 3 | Leon Oil | ½ | ½ | ½ | |
| 1 | Lion Oil 1a | 22½ | 22½ | 22½ | |
| 11 | Lock Airc | 9 | 8¾ | 8⅞ | |
| 40 | Louis L&E .40 | 9⅛ | 9 | 9 | |
| 3 | Lynch Co ½e | 35 | 34 | 35 | + 2 |
| | **—M—** | | | | |
| 4 | Massey Harris | 7 | 7 | 7 | — ¾ |
| 4 | Mem N G .60g | 4⅞ | 4½ | 4⅞ | + ⅜ |
| .25 | M&M ptc pf 2a | 23¾ | 23¾ | 23¾ | + ¼ |
| 1 | Mesabi Iron | ½ | ½ | ½ | |
| 1 | MidStPS vtc | ⅝ | ⅝ | ⅝ | + ⅛ |
| 2 | Midw Oil 1 | 7⅞ | 7⅞ | 7⅞ | + ⅛ |
| 1.50 | MM&M 2¼g | 29½ | 29⅜ | 29½ | + 1½ |
| 10 | MntCCop ¼g | 7 | 6¾ | 6⅞ | + ⅛ |
| 1 | Mount Pd .60 | 5⅛ | 5⅛ | 5⅛ | |
| | **—N—** | | | | |
| 3 | Nat Bellas H | ⅞ | ⅞ | ⅞ | |
| 1 | Nat Sug R 2 | 16 | 16 | 16 | |
| 2 | Nat Tun&M | 2¼ | 2¼ | 2¼ | — ⅛ |
| .30 | NYWatSc pf | 16¼ | 16¼ | 16¼ | + ¼ |
| 13 | NiagHPow .40g | 8⅛ | 8 | 8⅛ | — ⅛ |
| 7 | NiagSMB .60g | 5⅝ | 5½ | 5½ | — ⅜ |
| 1 | NorAlt&P | 1⅜ | 1⅜ | 1⅜ | |
| 2 | NorCTex .35g | 3⅝ | 3⅝ | 3⅝ | |
| | **—O—** | | | | |
| 3 | Okla Nat Gas | 9⅝ | 9⅛ | 9⅝ | + ⅛ |
| 2 | Oldetyme Dist | 2⅛ | 2⅛ | 2⅛ | |
| | **—P—** | | | | |
| .50 | Pac T sp 2a | 30 | 30 | 30 | — ¼ |
| 21 | Pantepec Oil | 6⅞ | 6¾ | 6⅞ | + ⅛ |
| 3 | Pennroad ¼g | 2½ | 2⅜ | 2⅜ | |
| 1 | Pharis T&R | 4 | 4 | 4 | |
| 5 | Pierce Gov .60 | 17½ | 17⅛ | 17½ | + ¾ |
| 1 | Pitney B .10e | 6¼ | 6¼ | 6¼ | — ⅛ |
| 2 | PittPG 6½g | 81¾ | 81 | 81 | + 1 |
| 10 | Pol Ming .03g | 3¾ | 3½ | 3½ | — ⅛ |
| 1 | Pratt&L ¼e | 20½ | 20½ | 20½ | — 1 |
| 1.50 | PS Ind $6 pf | 20½ | 20 | 20½ | + ½ |
| 1.50 | PSP&$5pf 6¼g | 34 | 33 | 33 | — 1 |
| | **—R—** | | | | |
| 2 | Ryer & Hay | 1 | 1 | 1 | |
| 1 | Rustless I&S | 8¼ | 8¼ | 8¼ | — ⅛ |
| | **—S—** | | | | |
| .75 | Safe CH&L10g | 85 | 80 | 85 | + 6½ |
| 1 | St Regis P | 3¼ | 3¼ | 3¼ | — ⅛ |
| 2 | Sams U ⅛g | 2½ | 2⅜ | 2⅜ | — ⅛ |
| 16 | Segal Lock | 1⅛ | 1 | 1 | — ⅛ |
| 2 | Shatt D ¼g | 8¾ | 8½ | 8½ | |
| 1 | Sherwin W 4 | 88½ | 88 | 88½ | + 1½ |
| 2 | Sim P ½g | 4 | 4 | 4 | |
| 1 | Solar M .20g | 3 | 3 | 3 | |
| 1 | S C E B pf 1½ | 26⅞ | 26⅞ | 26⅞ | — ⅜ |
| 2 | Southl R .10e | 6½ | 6½ | 6½ | |
| 2 | Sp & GADR | ⅛ | ⅛ | ⅛ | + ⅛ |
| 3 | S C&Scvpf1.60 | 22 | 21½ | 22 | |
| 2 | St O Ky 1 | 17½ | 17½ | 17½ | |
| 2 | St O Neb ¼g | 6⅜ | 6½ | 6½ | |
| 3 | St P & L | 1⅜ | 1¼ | 1⅜ | + ⅛ |
| 1 | Std S L | ¼ | ¼ | ¼ | |
| 9 | Starr C vtc | 4¾ | 4¾ | 4¾ | |
| 1 | Sterchi BS | 3¾ | 3¾ | 3¾ | |
| 3 | Sunray O ¼g | 3 | 3 | 3 | |
| | **—T—** | | | | |
| 16 | Technic ¾g | 21 | 20 | 21 | + ⅞ |
| 1 | Tech HG .20e | 5⅜ | 5⅜ | 5⅜ | |
| 1.50 | Thew S ½g | 11⅛ | 10¾ | 11⅛ | + ½ |
| 2 | Tilo Roof 1 | 10 | 10 | 10 | + ½ |
| 6 | Transw O | 6⅞ | 6¾ | 6⅞ | |
| | **—U—** | | | | |
| 2 | Un PFS ¼e | 12½ | 12 | 12 | — ½ |
| 3 | Unit A war | 9¼ | 8⅞ | 8⅞ | — ⅜ |
| 4 | Un C W E | ⅝ | ⅝ | ⅝ | |
| 14 | Unit Gas | 4½ | 4 | 4½ | |
| 4 | Un L & P A | 2½ | 2½ | 2½ | |
| 2 | Un L&P cv pf | 24⅜ | 24¼ | 24⅜ | + 1 |
| 12 | Unit Sh B | 2 | 2 | 2 | — ⅛ |
| 1.50 | Un S M 2½a | 68½ | 68 | 68½ | — 1⅛ |
| 1 | U S Foil B .56g | 6 | 6 | 6 | — ⅛ |
| 4 | U S Stores | ¼ | ¼ | ¼ | — ⅛ |
| 2 | Un V E 3g | 1½ | 1½ | 1½ | — ⅛ |
| 9 | Un W P .15g | 2⅛ | 2⅛ | 2⅛ | |
| 1 | Util P & L | ¼ | ¼ | ¼ | |
| 2 | Util & I | ⅜ | ⅜ | ⅜ | + ⅛ |
| 2 | Util Eq | 2 | 2 | 2 | + ¼ |
| | **—V—** | | | | |
| .50 | Valspar pf | 35 | 35 | 35 | |
| | **—W—** | | | | |
| 1 | Waco Airc | 2⅞ | 2⅞ | 2⅞ | + ¼ |
| 3 | Went M ¼g | 2⅜ | 2¼ | 2⅜ | + ⅛ |
| 10 | Wr Hg .40a | 8⅛ | 8 | 8 | + ⅛ |

Total stock sales today, March 1, 89,000 shares; year ago 619,930 shares.

a—Also extra or extras.
e—Declared or paid so far this year.
f—Payable in stock.
g—Paid last year.
h—Cash or stock.
k—Accumulated dividend paid or declared this year.
ur—Under rule.
ww—With warrants.
xw—Without warrants.
war—Warrants.

DOMESTIC CURB BONDS.

| Sales (in $1,000). | | High. | Low. | Close. |
|---|---|---|---|---|
| | **—A—** | | | |
| 13 | Ala Pow 4½s 67 | 70½ | 70½ | 70½ |
| 7 | Am G&E 5s 2028 | 107¼ | 107 | 107⅛ |
| 26 | Am P&L 6s 2016 | 72½ | 71½ | 72½ |
| 5 | Am Rad 4½s 47 | 105⅝ | 105⅝ | 105⅝ |
| 24 | Appal P 6s 2024A | 109 | 109 | 109 |
| 13 | Ark L G 4s 51 | 101½ | 101¼ | 101¼ |
| 9 | Ark P&L 5s 56 | 93⅞ | 93⅞ | 93⅞ |
| 5 | As Elec 4½s 53 | 36⅞ | 36¼ | 36⅞ |
| 7 | As G&E 5s 50 | 30½ | 29½ | 30½ |
| 4 | As G&E 5s 73 | 54½ | 53 | 54½ |
| 6 | As G&E 5s 68 | 28⅝ | 28⅛ | 28⅝ |
| 2 | As G&E 4½s 73 | 50 | 50 | 50 |
| 23 | As G&E 4½s 49 C | 25⅞ | 25⅛ | 25⅞ |
| | **—B—** | | | |
| 77 | Baldw L 6s 50 | 77 | 76 | 76½ |
| 1 | Bell T Can 5s 55 A | 112⅞ | 112⅞ | 112⅞ |
| 9 | Bell T Can 5s 57 B | 120½ | 120½ | 120½ |
| 2 | Birm El 4½s 68 | 78⅝ | 78 | 78⅝ |
| | **—C—** | | | |
| 15 | Cen I P S 5s 68 G | 97 | 96¾ | 97 |
| 7 | Cen I PS 4½s6 7 F | 89½ | 89¼ | 89¼ |
| 9 | Cen P&L 5s 56 | 87¾ | 87½ | 87¾ |
| 12 | Cen S El 5½s 54 | 37½ | 37⅜ | 37⅜ |
| 18 | Cen S E 5s 48 | 37½ | 37 | 37⅜ |
| 4 | Cen S P&L 5½s 53 | 45¼ | 45¼ | 45¼ |
| 4 | Chi D E 4½s C 70 | 105½ | 105½ | 105 |
| 11 | Chi Ry cod 5s 27 | 47½ | 46 | 47½ |
| 3 | Cit Ser 5s 69 | 58½ | 58⅜ | 58½ |
| 5 | Cit Ser 5s 66 | 64 | 64 | 64 |
| 6 | Cit Ser 5s 58 | 58⅜ | 58¼ | 58⅜ |
| 20 | Cit Ser 5s 50 | 58¼ | 57⅞ | 58¼ |
| 5 | Cit S Gas 5½s 42 | 98⅜ | 98⅜ | 98⅜ |
| 6 | Cit S G P 6s 43 | 101½ | 101¼ | 101¼ |
| 1 | Cit S P&L 5½s 49 | 56 | 56 | 56 |
| 11 | Cit S Pow 5½s 52 | 55½ | 54⅝ | 55½ |
| 13 | Cont G&E 5s 58 A | 73¼ | 72¼ | 72½ |
| 4 | Cudahy P 3¾s 55 | 93⅞ | 93¾ | 93¾ |
| | **—D—** | | | |
| 6 | Det C G 6s 47 A | 104⅞ | 104¼ | 104⅞ |
| 10 | Det C G 5s 50 B | 102¾ | 102¾ | 102¾ |
| | **—E—** | | | |
| 19 | East G&F 4s 56 A | 77⅞ | 77 | 77⅞ |
| 4 | Edi E I 3½s 65 | 108 | 107⅞ | 107⅞ |
| 16 | Elec P&L 5s 2030 | 68½ | 67½ | 68 |
| 12 | Emp D E 5s 52 | 88½ | 88½ | 88½ |
| 2 | Emp O&R 5½s 42 | 81 | 81 | 81 |
| 7 | Fla P&L 5s 54 | 82 | 82 | 82 |
| | **—G—** | | | |
| 15 | Gatin P 5s 56 | 104½ | 104¼ | 104¼ |
| 11 | Geo Pw 5s 67 | 83¾ | 83½ | 83¾ |
| 1 | Glen A Coal 4s 65 | 66¾ | 66¾ | 66¾ |
| 6 | Guar Inv 5s 48 A | 35 | 35 | 35 |
| | **—H—** | | | |
| 1 | Hall Pr 6s47A st | 80¼ | 80¼ | 80¼ |
| 2 | H W & Co 4s 46 | 88 | 88 | 88 |
| 1 | Hyg Gd 6s 49A | 59 | 59 | 59 |
| | **—I—** | | | |
| 2 | Ill P&L 5s 56 C | 86¾ | 86 | 86¾ |
| 2 | Ill P&L 6s 53 | 95 | 95 | 95 |
| 2 | Ill P&L 5½s54B | 89 | 89 | 89 |
| 3 | Ind E 5s 51 C | 75¾ | 75¾ | 75¾ |
| 2 | Ind Sv 5s 50 | 53¾ | 53¼ | 53¾ |
| 2 | Ind Sv 5s 53 A | 52¾ | 52½ | 52½ |
| 5 | Ind P&L 5s5 7A | 105⅜ | 105¼ | 105⅜ |
| 2 | Int P S 7s 52 F | 60 | 60 | 60 |
| 1 | Int Pw 6s 52 | 24½ | 24½ | 24½ |
| 5 | Int Pw 5s 57 | 43½ | 42 | 43⅜ |
| 3 | Int PS 5s56D | 69½ | 69 | 69½ |
| 4 | Int PS 4½s58 | 66 | 65½ | 66 |
| 2 | Ia Neb L&P 5s 57 | 95 | 95 | 95 |
| | **—J—** | | | |
| 3 | Jacks G 5s 42 st | 36 | 36 | 36 |
| 2 | JC P&L 4½s61C | 102¾ | 102¾ | 102¾ |
| 10 | JerCenP&L 5s47B | 104⅜ | 104¼ | 104¼ |
| | **—K—** | | | |
| 4 | Kan Pw 5s 47 A | 100⅜ | 100 | 100 |
| 1 | Ky Ut 5s 61 H | 72¾ | 72¾ | 72¾ |
| | **—L—** | | | |
| 7 | Leh PS 6s 2026 A | 94 | 93 | 93 |
| 20 | LMcN&L 5s 42 | 104⅜ | 104⅛ | 104⅜ |
| 5 | Long Isl Lt 6s 45 | 99½ | 99½ | 99½ |
| 1 | Lou P&L 5s 57 | 103¼ | 103¼ | 103¼ |
| | **—M—** | | | |
| 3 | Memp P&L 5s 48 | 76½ | 76 | 76½ |
| 5 | Metro Ed 4s 71 | 103½ | 103½ | 103½ |
| 3 | Metro Ed 4s G 65 | 105 | 104⅝ | 104⅝ |
| 6 | Minn P&L 4½s 78 | 89 | 87 | 89 |
| 5 | Minn P&L 5s 55 | 98¼ | 98¼ | 98¼ |
| 2 | Mo P S 5s60 | 65½ | 65½ | 65½ |
| | **—N—** | | | |
| 1 | Nat P&L 5s 2030B | 68⅜ | 68⅜ | 68⅜ |
| 2 | Nat PS 5s 78 ct | 44¾ | 44¾ | 44¾ |
| 2 | Nebr Pw 4½s 81 | 108½ | 108½ | 108½ |
| 6 | Nev Cal E 5s 56 | 75¼ | 75 | 75 |
| 1 | N E G&E 5s 47 | 55¾ | 55¾ | 55¾ |
| 5 | N E Pw 5½s 54 | 85 | 84⅝ | 85 |
| 4 | NY P&L 4½s 67 | 107 | 107 | 107 |
| 5 | NY St E&G4½s80 | 93 | 93 | 93 |
| 5 | No Am L&P5½s56 | 78 | 78 | 78 |
| 2 | No Ind PS 5s66C | 96⅛ | 96⅛ | 96⅛ |
| 1 | No St P 3½s 67 | 100⅝ | 100⅝ | 100⅝ |
| | **—O—** | | | |
| 4 | Ohio Pw 5s 52 B | 105 | 105 | 105 |
| 5 | Oh Pw 4½s 56 D | 104¾ | 104¾ | 104¾ |
| 16 | Okla NG 4½s51A | 99¾ | 99½ | 99¾ |
| | **—P—** | | | |
| 11 | Pac C Pw 5s 40 | 101⅞ | 101¼ | 101¼ |
| 9 | Pac P&L 5s 55 | 64¾ | 64¼ | 64¼ |
| 1 | PC P&L 4½s 77 | 84⅛ | 84⅛ | 84⅛ |
| 6 | Pen El 4s 71 F | 84 | 83⅞ | 84 |
| 2 | Pen Oh Ed 6s50 | 88 | 87¾ | 88 |
| 8 | Peo GL&C 4s81B | 87⅞ | 87⅝ | 87⅞ |
| 5 | Peo GL&C 4sD61 | 90¾ | 90⅝ | 90⅝ |
| 6 | Phila EIP 5½s72 | 113½ | 112¾ | 112¾ |
| 5 | Poto Ed 5s 56 E | 107 | 107 | 107 |
| 10 | PS N Ill 5s 56 | 112¾ | 112½ | 112½ |
| 2 | PS N Ill 4½s 81 F | 103½ | 103½ | 103½ |
| 8 | P Sd P&L 5½s49 | 66¾ | 66½ | 66½ |
| 2 | PSdP&L 4½s50D | 59¼ | 59¼ | 59¼ |
| | **—S—** | | | |
| 13 | Scripps 5½s 43 | 102 | 102 | 102 |
| 1 | Shaw W&P 4½s67A | 104⅜ | 104⅜ | 104⅜ |
| 2 | Sou Car P 5s 57 | 71 | 71 | 71 |
| 10 | So C Ed 3¾s 60 | 106¼ | 106⅛ | 106¼ |
| 2 | So C Ed 3¾s 60B | 106⅛ | 106⅛ | 106⅛ |
| 5 | So'west AT 5s61A | 90 | 90 | 90 |
| 1 | Stand G&E 6s35 | 51 | 51 | 51 |
| 2 | Stand G&E 6s35ct | 51⅛ | 51 | 51⅛ |
| 2 | Sta G&E 6s35cvct | 50¾ | 50¾ | 50¾ |
| 4 | Stand G&E 6s 51 | 52½ | 52 | 52½ |
| 1 | Stand G&E 6s 66 | 51 | 51 | 51 |
| 2 | Stand Inv 5½s 39 | 65 | 65 | 65 |
| 17 | Stand P&L 6s 57 | 49½ | 48⅝ | 49½ |
| | **—T—** | | | |
| 14 | Tenn P S 5s 70 | 79½ | 75 | 79½ |
| 21 | Tex P&L 5s 56 | 98¼ | 98 | 98¼ |
| 5 | Tol Ed 5s 62 | 106⅞ | 106⅞ | 106⅞ |
| 14 | Tw CRT 5½s52A | 55 | 54¼ | 54¼ |
| | **—U—** | | | |
| 6 | Unit L&P 6½s74 | 66⅛ | 66⅛ | 66⅛ |
| 5 | Unit L&P 6s 75 | 64 | 64 | 64 |
| | **—V—** | | | |
| 10 | Va PS 5½s46A | 89¾ | 89½ | 89¾ |
| | **—W—** | | | |
| 65 | Wash WP 5s 60 | 102½ | 102 | 102½ |
| 4 | West T Ut 5s57A | 86⅛ | 86 | 86 |
| 1 | Wisc P&L 4s66A | 93½ | 93½ | 93½ |
| | **—Y—** | | | |
| 10 | Yadkin RP 5s 41 | 100 | 99⅞ | 99⅞ |

CURB FOREIGN BONDS.

| Sales ($1,000). | | High. | Low. | Close. |
|---|---|---|---|---|
| 3 | Ag M Bk 7s 46 | 22¾ | 22¾ | 22¾ |
| 9 | Ag M Bk 7s 47 | 22¾ | 22⅜ | 22⅜ |
| 5 | Cent Bk Ger 6s52A | 26½ | 26½ | 26½ |
| 2 | Hanover St 6½s 49 | 22½ | 22 | 22½ |
| 1 | Isarco H E 7s 52 | 60 | 60 | 60 |
| 3 | Maranh Braz 7s58 | 18 | 18 | 18 |
| 4 | Rio de Jan 6½s59 | 10¼ | 10¼ | 10¼ |
| 1 | Santa F Arg 4s4Sst | 57¼ | 57¼ | 57¼ |
| 3 | Terni El 6½s 53 | 60 | 59½ | 59¾ |

Total bond sales today, 1,000,000; year ago, 1,887,000.
ur—Under rule.
ww—With warrants.
xw—Without warrants.
war—Warrants.

# CURB MARKET ENDS WITH STEADY TONE

### Leading Issues Show Gains, But Oils, Utilities Are Among Losers.

NEW YORK, March 1.—(AP)—The curb market was steady today in thin trading. Some leading stocks made gains of up to a point or over, with a few specialties going higher.

Utilities, oils and mines were among the losers. Volume was 89,000 shares, smallest since February 7, comparing with yesterday's 112,000 shares.

Sherwin-Williams closed 88 1-2, or 1 1-2 higher. Pittsburgh Plate Glass was up a point at 81. Aluminum Company of America rose 3-4 to 82 1-4. Safety Car Heating & Lighting gained 6 1-2 at 85 with fairly lively trading. Gorham Manufacturing voting trust certificates were 3 3-4 higher at 19.

Fractional losers included American Gas at 26 5-8, American Super Power at 13-16, Consolidated Copper Mines 5 1-4, Creole Petroleum at 25 5-8, Lake Shore Mines 55 3-8, Niagara Hudson Power 8 1-8, and St. Regis Paper 3 1-4.

## RETAIL SALES IN 1937 INCREASE 5.2 PER CENT

WASHINGTON, March 1.—(AP)—The Commerce Department estimated today that retail sales in 1937 totaled $39,930,000,000, an increase of 5.2 per cent over 1936 and about 60 per cent over the low year of the depression.

Sales, however, still were nearly $10,000,000,000 below 1929.

## FAIR AND WARMER FORECAST FOR TODAY

Fair and warmer is the weatherman's prediction for Atlanta today after a frosty morning during which the mercury will hit a low of 34 degrees.

After a low of 30 degrees yesterday morning, the temperatures climbed during the afternoon to a high of 58 degrees, the weather bureau reported.

# Decline in Business Investments Shows Trade Trend Is Unchanged

### U. S. Industry Reveals No Disposition To Avail Itself of Credit.

By GEORGE T. HUGHES.
(Copyright, 1938, for The Constitution and the North American Newspaper Alliance, Inc.)

NEW YORK, March 1.—It seemed only a short time ago that the long drawn-out contraction in bank credit was coming to an end, and some were hopeful enough to predict an early reversal of the movement. This week's statement of the reporting member banks, however, shows that the liquidation has been resumed.

Both loans and investments show another decline, business loans recording further losses, bringing the total down to the level of eight months ago, and total loans and investments to the lowest since February, 1936. The feature of interest just now, however, is the falling off in demand from business.

As far as investments go, the New York city banks have been adding modestly to their holdings of United States government securities and the chances are that the country banks will follow suit sooner or later. The fact remains that industry shows no disposition to avail itself of the huge supply of available credit.

**Opinions May Differ.**

Opinions may differ as to the fundamental forces which are responsible for the failure of business to make use of bank credit, but Bernard M. Baruch, in his testimony before the senate committee on unemployment, offered an explanation which was satisfactory to him and which, it is hardly necessary to say, was accepted as adequate in Wall Street.

Mr. Baruch declared that recovery from the present recession would not be achieved until it was believed "that money can be spent or invested without confiscation of reasonable profits by inordinate taxation, that there are to be no further disturbing assaults on business either by some statutory change in the existing pattern or a general government hostility or governmental competitive invasion of existing fields of private enterprise."

Later, Mr. Baruch went on to say that not only were existing businesses deterred from expansion, but new ventures were eliminated through the operation of the present tax system. "It is interesting to note that old fortunes vanish," he said. "New ones come only because men venture. Old businesses disappear and new ones must be started or we shall sink."

There was nothing new about the Baruch thesis. It has been expounded repeatedly. Mr. Baruch was a little more forceful and perhaps he gained a readier hearing because he could not be accused of hostility toward New Deal objectives. He had been an adviser of President Roosevelt on economic matters and he had been a subscriber to the Democratic campaign fund. The Street read with interest, therefore, the Washington dispatches alleging that the administration had "declared a quiet armistice on new reforms until after the congressional elections in November," naturally connecting them with the Baruch testimony.

**Reasons for Rally.**

These reports were responsible for rallying the stock market in the later trading in Tuesday's session. The market is anxious to go ahead and the financial district is just as anxious to have it. Given half an excuse, it will rally; but whether the recovery holds is another thing. That depends on the reception that business itself gives to these semi-official assurances. For information on that point we shall have to wait for the story told by the business indexes, which at this writing are still declining.

There is a tendency to personify business, to picture it as a single entity making up its individual mind as to what attitude to take toward politics and politicians. That is a misunderstanding. There is no such creature. Business is made up of many individuals of many minds and their collective reaction will be arrived at without going into a huddle, while that decision will become known when it reveals itself in trade statistics.

Meanwhile, both the government and the municipalities have a monopoly of the capital market. They can borrow without fear of competition from corporate sources. Investors, individual or institutional, have to take the securities which these favored debtors have to sell because there are no others. It is not surprising the city of New York is able to finance its requirements on such favorable terms as it obtained this week. Strength in government bonds is to be expected when the banks have no other way of employing their assets except by investing in treasury obligations.

## Business Trends In Financial News

(Copyright 1938)

NEW YORK, March 1.—Among the favorable and unfavorable items in the day's business news are the following:

**Favorable.**

**General Motors Corporation** sales of cars and trucks to dealers in overseas markets during January totaled 29,855 units, increase of 10.6 per cent over January, 1937, and record for that month.

**General Machinery Corporation** unfilled orders as of February 10 totaled $9,410,880, compared with $7,238,268 December 31, 1937, and $5,147,228 at end of 1936.

**Unfavorable.**

**A number of prominent** companies announced dividend omissions, including Johns-Manville Corporation, Krueger Brewing Co. and Sterchi Bros. Stores, Inc.

# Army To Decide If Georgia Patrol Is Breaking Law

The army "called" the Georgia State Highway Patrol yesterday for an alleged violation of the national defense act.

Major General George Van Horn Moseley, commanding general of the fourth corps area, has asked the secretary of war to rule whether the use of leaves or bars on the uniforms of four ranking officers of the state patrol constitute a violation of the act.

The insignia worn by the ranking highway patrol officers is similar to those worn by officers of the army holding the ranks of major, captain, first and second lieutenant.

Because such insignia also is being used by patrol organizations in other states and in some city police departments, Major General Moseley did not rule on the issue but passed it on to the secretary of war "in view of the wide scope and effect of any ruling."

The act provides a fine and imprisonment for anyone not an officer or enlisted man wearing the uniform of the army or any distinctive part of it. The announcement said the alleged violation was in connection with the uniforms worn by the commanding officer and three ranking officers of the state patrol.

## THOUSANDS HAIL MARDI GRAS KING

### Many Continue Celebrations Until Late Hours.

NEW ORLEANS, March 1.—(AP) Rex, King of Mardi Gras, invaded New Orleans today and subdued the populace.

Riding at the head of his 20 floats, bowing as his court tossed favors to the massed thousands, he conquered all in sight and, as he has done for the past century, loosed the city to abandon and revelry.

All the streets along the parade route, for many miles, were lined with people, packed like sardines in a can, and all the hundreds of thousands, with one voice, were yelling "Hey! Hey!"

It was one of the best Mardi Gras on record.

## FUNERAL RITES TODAY FOR MRS. W. O. BOWMAN

Funeral services for Mrs. Walter O. Bowman, former Atlantan, who died Sunday in Washington, D. C., will be held at 2 o'clock this afternoon in St. Luke's Episcopal church, with the Rev. John Moore Walker officiating. Burial will be in National cemetery, Marietta, under the direction of H. M. Patterson & Son.

The former Miss Daisy Haughton, member of a prominent Mississippi family, she was the widow of Major Walter O. Bowman Sr. She had lived in Atlanta for 16 years before moving to Washington last fall.

# WESLEYAN IS SOLD AT MACON AUCTION

### Bondholders Bid $225,000 for College To Satisfy $998,000 Mortgage.

MACON, March 1.—(AP)—Century-old Wesleyan College passed from the Methodist church into the hands of its bondholders for $225,000 here today, but it is understood the church will continue its operation until the end of the school year in June.

Sale was made to satisfy a $998,000 mortgage.

Superior Judge Malcolm D. Jones confirmed the public sale of the world's oldest chartered college for women.

Included are land, building and equipment, both at the conservatory and at suburban Rivoli, where the main plant is located. About 300 students are enrolled.

Supporters of the college, who watched the sale of the historic $2,000,000 institution, declared the school will continue to operate.

Financial difficulties of the school grew out of an $1,800,000 expansion program launched in 1928. Bondholders rejected recently a proposed settlement of $500,000 from friends of the college.

## MRS. A. R. HALL, 72, DIES; RITES TODAY

### Burial for City Employe's Wife in Marietta.

Mrs. Andrew R. Hall, 72, wife of a city construction department nightwatchman, died yesterday in a local hospital after six weeks' illness.

Born in Cobb county, near Acworth, she had resided in Atlanta for the past 20 years. She was a member of the Calvary Baptist church, and lived at 1087 Woodland avenue, S. E.

Surviving in addition to her husband are a daughter, Mrs. W. Frank King, and two granddaughters, the Miss Frances and Martha King.

Funeral services will be held at 11 o'clock this morning in the Calvary Baptist church, with the Rev. S. V. Fields and the Rev. T. T. Davis officiating. Burial will be in city cemetery, Marietta, Ga., under the direction of A. S. Turner.

## ADDRESSES CHECKED IN BURGLARY CASE

Two men arrested by city police Friday night were in Fulton tower under $1,000

## EMPLOYMENT

***Help—Instruction* 34**

LEARN BEAUTY CULTURE AT MOLER'S, established since 1893. Beauty Culture is America's No. 1 industry for women. Call or write for free booklet. MOLER SYSTEM, 43½ Peachtree, N. E.

MEN, WOMEN—Get 1938 government jobs. $105-$175 month. Dependable. Prepare immediately for Atlanta examinations. Experience usually unnecessary. Full particulars—list positions free. Write today. Franklin Institute, Dept. 77-T, Rochester, N. Y.

***Help Wanted—Salesmen* 36**

MEN PAST 40 AND YOUNGER MEN! START a steady, lifetime business of your own. Start without cash, if necessary. Handle nationally known 'necessities' for filling stations, garages, schools, and business places. Supply customers regularly. 100% profit. Write Harper Mfg. Co., 3013 Adams St., Fairfield, Iowa.

FRUIT TREES, SHRUBBERY FOR SALE. Salesmen wanted. Write to Concord Nurseries, Dept. 39, Concord, Ga.

LEADING Atlanta store wants direct salesmen and women. After 3, 623 W. Peachtree.

SALESMAN, 23 to 30. Permanent position. Office 215, 161 Spring St. Bldg.

***Teachers Wanted* 37**

PROGRESSIVE TEACHERS' AGENCY. Fielding Dillard, Mgr., 432 Hurt Bldg.

MANY calls for degree teachers. Sou. H. S. Bureau, Decatur, Ga. DE. 7826.

***Trade Schools* 39**

LEARN BARBERING: For steady employment and steady income. Call or write for free booklet. MOLER, 43½ Peachtree St.

***Sit. Wanted—Female* 40**

INTELLIGENT woman as traveling representative, hostess, companion, investigation or sales. Would start with small salary. Address E-391, Constitution.

COLLEGE WOMAN, widow, companion to elderly person or children. Box E-392. Constitution.

EXPERIENCED practical nurse, old people, invalids, conval. Ref. RA. 6289.

PRACTICAL nurse, invalids, children or short cases. A-1 references. HE. 9955.

***Situation Wanted—Male* 41**

YOUNG man, 24, several years' college, now serving in capacity of office manager and sales representative for local wholesale house, desires change to position offering greater advancement possibilities. Address E-387, Constitution.

EXPERIENCED operator-printer, reliable, refs. P. O. Box 1864, Knoxville, Tenn.

## DOMESTIC

***Help Wanted—Female* 42**

Call MA. 3704, Fried Agency for reliable cooks and maids.

Call WA. 3695, Podhouser Ag'cy. (White) COLORED COOKS—MAIDS

EXPERIENCED maid and cook wants work. Mary. MA. 3704.

IF YOU NEED cooks, maids, butlers, chauffers call Fannie Brown, MA. 3781.

***Situations Wtd.—Male* 46**

EXPERIENCED male, colored cook wants job. Good references. RA. 8433.

## FINANCIAL

***Business Opportunities* 50**

CAFE-SANDWICHES—Busy spot on Peters. Bargain for $200. Also lot of cafe fixtures for small place $50. ATLANTA BUSINESS BROKERS. 244 Peachtree Arcade. JA. 1683.

GRO.-MEATS, 2 real good ones, highly profitable, $400 to $600 cash buys. Southern Business Brokers, Volunteer Bldg., MA. 5778.

GROCERY store, meat market, good neighborhood, small expense, doing good business. Alterman, MA. 5405 or JA. 7091.

P'TREE, Whitehall, Broad. Good locations at reas. rent. Anderson, WA. 1915. ERNEST L. MILLER CO.

FILLING STATION, doing good business, cheap immediate sale. JA. 9090.

To Sell Your Business, Call JA. 5083. SOUTHEASTERN BUSINESS BROKERS.

HAVE buyer for small cafe. Sheffield Realty Co., MA. 7483.

***Loans On Real Estate* 52**

WILLIAM M. SCURRY 1st Floor Trust Co. of Ga. Bldg. WA. 9216.

PLENTY of money to loan on homes. JEFFERSON MORTGAGE CO., WA. 0814.

HOME LOANS ON FEDERAL PLAN Atlanta Federal Savings & Loan Assn.

***Financial* 57**

So Says

Mr. McCollum—

"Strike while the iron is hot."

THERE is always a RIGHT time for whatever is to be done. And you will find no better time than NOW to make up your mind to straighten out your personal finances. Now if it will take some cash to get your obligations consolidated, see me for $60 to $1,000—repayable over ONE or TWO YEARS at low interest. My address — Seaboard Loan Corp., 12 Pryor St., S. W.

LOANS FOR HOLIDAY BILLS

Arranged at Reasonable Rates On the Following Schedule:

$36 to $336

ONE-HOUR SERVICE

| | | | |
|---|---|---|---|
| $3.00 | Per Month | Repays | $ 36.00 |
| 3.50 | Per Month | Repays | 42.00 |
| 5.00 | Per Month | Repays | 60.00 |
| 6.00 | Per Month | Repays | 72.00 |
| 7.00 | Per Month | Repays | 84.00 |
| 8.00 | Per Month | Repays | 96.00 |
| 9.00 | Per Month | Repays | 108.00 |
| 10.00 | Per Month | Repays | 120.00 |

Loans up to $336 on Similar Terms

Atlanta Loan Service, Inc. 318 VOLUNTEER BLDG. WA. 5550 Opposite Piedmont Hotel

AUTO LOANS 8% INTEREST NO FEES—NO EXTRAS

APPROXIMATE LOAN VALUES

| | 1931 | 1932 | 1933 | 1934 | 1935 | 1936 | 1937 |
|---|---|---|---|---|---|---|---|
| Ford | $100 | $150 | $175 | $200 | $275 | $350 | $425 |
| Chev. | 100 | 175 | 200 | 225 | 300 | 375 | 450 |
| Plym. | 85 | 150 | 175 | 200 | 275 | 350 | 425 |

Loans on Any Make Year or Model

Borrow at Legal Rates

NO ENDORSERS

Immediate Service—No Returning

AETNA AUTO FINANCE Spring at Harris. Ground Floor Corner

CONFIDENTIAL loans up to several hundred dollars—Simplified method. Community Savings & Loan Company. 2½ Broad St., N. W. Second Floor. 41 Marietta St. Cor. Forsyth St. 8 Alabama St. Connally Bldg.

## Classified Display

**Business Equipment**

**CASH REGISTERS USED AND NEW**

BOUGHT—SOLD—REPAIRED EXCHANGED

**New Nationals, $75 up**

376 P'tree St., N. E. WA. 0111

## TARZAN THE FEARLESS No. 33

By Edgar Rice Burroughs

The cunning Balzo weighed carefully his chances for success. Now his prospective captives were relaxed and incautious; tonight they would be ringed around with alert sentries. Besides, he believed the darkness would confer special powers on Tarzan, the demon.

So, Balzo dispatched a messenger to bring his horde of warriors down into the valley. Warily they came, without a sound, for the children of the Tree-God were well trained in the art of surprising their victims. At last they deployed and encircled the camp.

Ordinarily Tarzan would have picked up the scent of the foe, for his nostrils were as keen as any beast's. But now, by a strange caprice of fate, he was near the campstove, and his nostrils were filled with the spicy aroma of a civilized luncheon in preparation.

Balzo grinned. For every member of the safari, he had five powerful warriors. It would be a simple matter to capture Tarzan and his friends. Suddenly Balzo's voice rang out, "Attack!" And with blood-curdling yells, the savage horde charged into the clearing!

## FINANCIAL

***Financial* 57**

PERSONAL LOANS On Furniture and Automobiles. $50 Up—12 to 24 Months to Repay. $4.17 Per Mo. Will Repay a $100.00 Loan. Friendly, Confidential Service. ELYEA, INC. 311 Palmer Bldg. WA. 8367.

ATLANTA LOAN SERVICE. 318 Volunteer Bldg., opp. Piedmont Hotel 66 Luckie St. WA. 5550.

LOW RATE, EASY TERMS ON NEW OR USED AUTOS. 70 PRYOR ST., N. E.

ADAIR-LEVERT, INC. 308 Atlanta National Bank Bldg.

***Salaries Bought* 61**

$5 TO $50 TO SALARIED PEOPLE On Your Signature Quick Service Davis Finance Company 71½ Forsyth St., N. W.

UP TO $50 IN FIVE MINUTES Just Your Signature POPLAR FINANCE CO. OPP. OLD POSTOFFICE 81 POPLAR ST., N. W.

MONEY SIGNATURE ONLY CENTRAL INVESTMENT CO. 250 PEACHTREE ARCADE

$5-$50—ON SIGNATURE ROYAL, 229 Grant Bldg.

YOUR SIGNATURE ONLY $5 to $50 to meet any emergency. Instant service. See us first. NATIONAL, 501 Peters Bldg.

$5 to $50—NO ENDORSERS Nu-Way, 252 P'tree Arcade

B. L. LASSITER—Money $5 Up. HOME FINANCE CO., 201 Volunteer Bldg.

513 VOLUNTEER BLDG. MONEY FOR SALARIED PEOPLE.

$5-$50-418 C. & S. Bk. Bldg.

204 Peters Bldg. $5 to $50

## LIVESTOCK

**Baby Chicks**

BARRED ROCKS and Reds ready today. Custom hatching 1½c per egg. Woodlawn Hatchery, 510 Piedmont, WA. 4095.

CHICKS, brooders, feed, feeders, founts. Blue Ribbon Hatchery, 215 Forsyth, S.W.

## MERCHANDISE

***Miscellaneous For Sale* 70**

PAINT, $1.00 PER GAL. ROOFING, $1.00 PER ROLL CALCIMINE, 6c LB. WINDOW SASH, DOORS. Opera Seats, Plumbing, Wheelbarrows. Wire, Letter and Legal Steel Files. JACOBS SALES COMPANY. 45-47 Decatur St., S. E. WA. 2876.

OFFICE FURNITURE—We have many good values in new and used office furniture at our warehouses at 47-49 North Pryor St. Horne Desk & Fixture Co.

WASHABLE wallpaper, ½ price; 100 patterns to select from. Roof coating 65c per gallon. ZAC LAC PRODUCTS CO. 173 Whitehall St. WA. 7758.

RUG FLASH TODAY.
9x12 WOOLFACE RUGS ........... $8.95
6x9 WOOLFACE RUGS ........... $5.95
THE RUG SHOP, 137 MITCHELL ST.

WRECKING. 23 & 25 PONCE DE LEON, lumber, doors, windows, mantels, brick, plumbing. Moss, HE. 5953.

SEE US. NEW LOCATION. GOOD PRICES. NEW AND USED FURNITURE. COOPER FUR. CO., 60 ALA. ST. MA. 0440.

11 COMPUTING scales. Toledo. Standard, Dayton. Good condition, $20 each. Terms. Atlanta Fixture & Sales Co., 104 S. Pryor St., WA. 5872.

POOL and BILLIARD tables. "Natl. of Cincinnati." New, used. Attr. prices. Terms. P. W. Lantz, 77½ P'tree. JA. 9493

RADIO—7-tube, 4 bands, in handsome cabinet, was $112.50, one only, $45. Terms. J. E. Waldrop, 88 Broad St., N. W.

4-DRAWER steel letter files $17.00 OFFICE OUTFITTERS INC., MA. 8690 35 AUBURN AVENUE, our new location

LUMBER, ALL KINDS, FRAMING, $16.50 PER M. WILLINGHAM LUMBER CO., 2114 PIEDMONT ROAD. HE. 9092.

1,000 RUGS FOR SALE. ALL NEW, ALL SIZES. 35c to $35.00 THE RUG SHOP, 137 MITCHELL ST.

ADDRESSOGRAPHS — GOOD CONDITION. BOTH HAND AND ELECTRIC MODELS. REAS. E-81 CONSTITUTION

1936 5½ cu. ft. all-porcelain Frigidaire. Greatly reduced price. 5-year guarantee. High's 4th floor. WA. 8681.

1937 FRIGIDAIRES and Gen. Elec. in crates. Greatly reduced prices. 3 years to pay. High's, 4th floor. WA. 8681.

10 WESTERN Wheelers and 10 dump wagons, all practically new. HE. 4790. Mr. Hall.

ALL kinds good used furniture. Seidel Furn. Co. 255 Peters. WA. 4389.

REMNANT towels, draperies, blankets Mill End Store, 68 Alabama St., S. W.

ANTIQUE dressers, beds, chests, glassware dishes. Hutchins Furn. 165 W'hall.

USED Maytag washer $39.50. W'house refrig. $89.50. 255 Peachtree, WA. 6556.

EUREKA Vacuum cleaner. Perfect condition. Must sell at once. $12. WA. 5449.

200 UNREDEEMED suits. Special $4.95, $7.95, $8.95. Real bargains. 205 Mitchell.

USED electric refrigerators, $25 up. King Hardware, 53 Peachtree. WA. 3000.

GOOD used furniture. $1 down, terms Sterchi's, 116 Whitehall St.

BARTELL'S ARMY STORE. TENTS, COTS, TARPAULINS. JA. 0377. 90 ALA.

1935 5½ CU. FT. Crosley refrig., $59.95. Guar. High's, 4th Fl., WA. 8681.

REDUCED down payments on new pianos. Cable's, 235 Peachtree.

***Coal and Wood* 71**

BEST Ky. coal, ¼ ton, $2.10; one ton, $7.00 cash. Better Coal Co., MA. 7437.

BEST grade Ky. red ash. Spec. med. lump $7.25; ½ ton $3.95; ¼ ton $2.25. JA. 8282

***Household Goods* 77**

SIMMONS crib, baby carriage, large book case, dinette, buffet, Simmons twin beds, lounge, Norge gas range. CATHCART, 134 Houston, WA. 7721.

## MERCHANDISE

***Household Goods* 77**

ANTIQUES FOR SALE. SOLID walnut extension table and four beautiful solid walnut chairs in Early Victorian $60; walnut living room table, Italian marble top $10; four solid mahogany hand-made chairs $40. Round colonial mahogany table, 36-inch solid top with crotch mahogany base, $45; five maple Early American chairs, two of one pattern, three of another, at $5 each. CENTRAL AUCTION CO. Phone WA. 9739. 145-147 Mitchell St.

LOW overhead enables us to sell new and unclaimed furniture almost at wholesale prices. Cash or terms. Rugs, bedroom, living room, dining room, kitchen suites. All types, prices. WEATHERS BROS. STORAGE CO., 505 W. Peachtree St. MA. 0100.

WALNUT dining suite, Simmons twin beds, Hoosier kitchen cabinet, Westinghouse range, Maytag washer, baby bed. CHERRY STORAGE, 489 P'TREE, N. E.

PORTABLE electric sewing machine, $31.75. Fully guaranteed. $3 down, $3 mo. Davison-Paxon Co., second floor.

LIVING room suite, dining room suite, General Warehouse, 272 Marietta St.

LIVING ROOM SUITE, SOFA, STUDIO BED. RA. 4432.

***Musical Merchandise* 78**

ANNIVERSARY PIANO SALE. Now On. See Us Today. JESSE FRENCH CO. JA. 1136 66 Pryor St.

***Typewriters, Ofc. Eqpt.* 80**

ATTENTION, STUDENTS SPECIAL rental rates for home use. All makes rented, sold and repaired. Rent the Noiseless No. 8; 3 months, $5. American Writing Machine Co. 67 Forsyth St., N. W. Phone WA. 8376

TYPEWRITER BARGAINS. ALL makes standards and portable. Special rates. We buy, sell, repair. QUICK SERVICE TYPEWRITER CO. 16 Peachtree Arcade WA. 1618

***Wanted To Buy* 81**

WANTED — 20 Louden cow stanchions. Irvindale Dairy, Chamblee, Ga.

WE BUY FURNITURE PIANOS AND SEWING MACHINES! BASS FURNITURE COMPANY. 150 Mitchell St. MA. 5123.

NEW store just opening needs used furniture quick. Union Furniture Co., 326-328 Peters St. JA. 2016.

CASH FOR USED CLOTHING. 240 Piedmont, 353 Edgewood. MA. 7957.

HIGHEST CASH PRICES. GOOD USED FURN. HURT FURN. CO. HE. 6380.

WE buy furniture and sewing machines. Stern Furn. Co., WA. 1310.

CASH FOR USED FURNITURE. MR. LEE. WA. 3164.

DON'T SACRIFICE YOUR FURNITURE. Highest Cash Paid by Sheila. HE. 6791-J.

CASH for old gold, silver. Time Shop, 19 Broad, N. W., near Peachtree Arcade.

CASH used household goods. Central Auction Co., 145 Mitchell. WA. 9739

WE PAY highest cash prices for gold. Citizens Loan Assn., 195 Mitchell.

HIGHEST cash prices for used furniture. M. V. Smith Furn. Exch. JA. 3551.

WANTED to buy, used adding machines and typewriters. Call WA. 8224.

## ROOMS FOR RENT

***Rooms With Board* 85**

ATTRACTIVE corner room, private bath, large closet, newly papered, steam heat, garage. Reas. Refs. DE. 0822.

N. S.—DESIRABLE VACANCY FOR GENTLEMAN. PRIVATE BATH. GARAGE. HE. 1351.

PEACHTREE-16TH—Persons of discrimination, living rm., bedrm., priv. bath, bal. meals, gar. Mrs. Simmons, HE. 3019

209 14TH, N. E. Lovely rms., priv., conn. baths, abundant hot water; closet space. Meals par excellent. HE. 2564.

1393 PEACHTREE — CONVENIENT LOCATION; LARGE ROOM, ADJ. BATH, BALANCED MEALS; REAS. HE. 2831.

386 PONCE DE LEON. ATTRACTIVE FRONT ROOM. PRIVATE BATH. MRS. C. P. EDMUNDSON.

982 MYRTLE ST.—Attract. front st. heated room, continuous hot water; home-cooked meals, 1 block car. VE. 2507.

REFINED private home, nice large room, connecting bath; good meals; for 2. WA. 2688.

REAL home in lovely Druid Hills for couple or business people. Semi-private bath. DE. 0083.

1038 W. PEACHTREE, N. W. ROOM, MEALS, GARAGE.

774 W P'TREE—Large, pleasant room, conn. bath, splendid meals. HE. 3378.

180 14TH, N. E.—Double front rm., single rm., conn. bath; nice meals. HE. 8643.

137 ELIZABETH, N. E.—Single, double room; meals opt., $5 wk. up. MA. 6640.

1246 PONCE DE LEON, small rm., conn. bath, other vacancies. DE. 7944.

WEST END—Lovely rooms, heat, conveniences, bus. people pref. HE. 7137.

HAVE vacancy young lady; young man. 1340 Piedmont. Reas. HE. 4645.

N. S. HOME, single front rm., 4 windows, semi-pri. bath. WA. 0219.

N. S. ATTR. ROOM. ALL CONVS. NEAR CAR LINE. MEALS OPT. JA. 0349-J.

IDEAL SEMI-PRI. RM. ADJ. BATH. TWIN BEAUTYREST BEDS. HE. 0925-W.

1745 P'TREE. Double rm., twin beds, adj. bath. Reas. HE. 1302.

214 PONCE DE LEON — Vacancies for couple and 2 young men. WA. 3514.

HE. 6172-W. 880 JUNIPER. REAL HOME FOR COUPLES, BUSINESS PEOPLE.

194 14TH, N. E., cor. rm., pri. bath; also rm'mate, lady. HE. 3608.

MODERN—Large front room, sep. ent., steam heat; balanced meals. RA. 4295.

2240 PEACHTREE ROAD — Vacancies adults only. Reas. HE. 0886.

LOMBARDY WAY, N. E.—Nice home for couple; steam heat. HE. 2184.

913 PONCE DE LEON, cor. Linwood, attractive room, adj. bath. HE. 9838.

179 15TH—Large terrace room, priv. bath. Also roommate, man. HE. 3561.

1415 P'TREE. GOOD ROOM, ADJ. BATH. 2 YOUNG MEN. HE. 8183-J.

998 COLUMBIA, single rm., terrace rm.; other vacancies, $5 to $7. HE. 5872.

GENTLEMAN share room, private bath, splendid meals. 166 Ponce de Leon.

PRIV. home, conn. bath, furnace heat, gentlemen; meals optional. RA. 8849.

1013 PONCE DE LEON—Double rm., twin beds, conn. bath. HE. 7786.

425 PONCE DE LEON, attr. rooms, pri. bath, meals. WA. 1007.

184 11TH, N. E. Roommate young man in nicely fur. room. HE. 3607-J.

1166 ST. CHARLES PL., attractive room, conn. bath, reas. HE. 7321.

848 MYRTLE, semi-pri. home, front rm., twin beds. HE. 0613.

371 10TH ST., N. E. Vacancy for young lady and 2 gentlemen. VE. 1667.

208—14TH, N. E., 1st floor room, 1 or 2 business people; good meals. HE. 2676.


# Good Morning!

## WAlnut 6565

Is Atlanta's Want Ad number. It is a number good to remember when you need help of any kind; when you want to buy, sell or exchange anything.

Regardless of your problem, call an Ad-taker at WAlnut 6565. She will gladly help you word an ad to bring best results.

Take advantage of the large Sunday circulation at week-day rates—It's economical and the short route to results. Open 'til 9:00 p. m. for your convenience.

**Constitution Want Ads**

*"First in the Day—First to Pay"*


## ROOMS FOR RENT

***Rooms—Furnished* 89**

HOTEL CANDLER DECATUR. SINGLE rooms and 2-room suites. Attrac. rates for weekly guests. DE. 4451.

WYNNE APT. HOTEL—Room, bath, $1 day, $5 wk., $17.50 to $30 mo. Hotel service. 644 N. Highland, N. E. HE. 4040.

EXCHANGE Hotel—Marietta and Broad St. New manageemnt. Rates $1 up. Special wkly. and mo. rates. Steam heat.

129 NORTH AVE., N. E. C-3.—Elegant room. Steam heat, hot water, gentleman. JA. 1246.

FOURTH at Piedmont, rm. in steam-heated apt. Young lady. WA. 5013.

1814 HOWELL MILL RD.—Lovely rm., busi. ladies, convs., $12 mo. HE. 0474.

109 7TH ST., Apt. C. Bus. people. Private bath, shower, twin beds. Reasonable.

121 5TH, N. E., att. large front room, all convs., busi. people pref. JA. 3155-J.

GENTLEMAN—Pri. home, opp. Piedmont Pk., pri bath. 345 10th St. VE. 1289.

754 JUNIPER. Apt. 8. Delightful room, adjoining bath, private home. JA. 0574.

GENTLEMEN—A room like this is seldom offered for rent. VE. 1413.

1461 PIEDMONT AVE., N. E., 2 nice rms., priv. home. HE. 5108-J.

***Rooms—Fur. or Unfur.* 91**

165 6TH ST., N. E.—All conveniences, near everything. WA. 6664.

***Hkpg. Rooms Furnished* 94**

707 SPRING ST. Beautifully furnished 2-room apt. Frigidaire, hot water, every convenience, $25 month. HE. 6661-W.

1 OR 2 bedrooms, kitchen privileges, refrig., garage, business adults. DE. 3973.

567 ST. CHARLES, near Sears Ft. bedrm., kth. Lts., gas, heat; reas. MA. 8253.

SOUTH SIDE—Living, bedroom, kitchen; heat, Frigid., gas lights, $6.50. MA. 2851.

996 W. PEACHTREE—1, 2 or 3 rooms. Heat. Everything furnished. HE. 4014.

ROOM, kitchenette, heat, gas, lights, car line. 514 Moreland N. E., JA. 1524.

834 HARTFORD PL.—3 rms., pri. entrance, lights, water, garage. RA. 7656.

393 N. HIGHLAND, N. E. Furnished apt., also bedroom. MA. 9274.

***Hkpg. Rooms Unfur.* 95**

DECATUR—154 PONCE DE LEON CIR., 2 OR 3 CONN. UPSTAIRS RMS., ADJ. BATH, PRIV. ENT. ADULTS. DE. 5389.

WEST END. 2 large connecting rooms, lights, water, heat fur. No objection to baby. 1227 Gordon St.

NORTH SIDE—Large room, k'nette, all conveniences, adults. HE. 5696.

487 CENTRAL AVE.—1, 2 OR 4 ROOMS; REAS. JA. 6506.

***Hkpg. Rooms Fur., Unfr.* 96**

412 DUNLAP Ave., East Point. 2 rooms, all convs. CA. 2351.

## REAL ESTATE - RENT

***Apartments—Furnished* 100**

375 PONCE de Leon. Vacancy for 2 desirable couples, separate apts., in fine old home; everything new, clean and most complete for comfort. Automatic heat, electricity, constant hot water, refrigeration, gas, china, silver, utensils and weekly linen included. $30 to $45.

PRIVATE bath apartment, steam heat, Frigidaire, attractive furnishings, lights, gas, linens and dishes furnished, $8.50 weekly; another $7.50. 161 Merritts Ave., corner Piedmont. WA. 4095.

SUBLEASE. Housekeeping apartment, 1 bedroom, living room with Roll-a-Way bed, dining room, kitchen. Lots closet space; with garage, $65. Immediate possession. 1765 Peachtree. Apt. E-4, See janitor or call HE. 3108.

1007 PONCE de Leon. Apts. for couples, clean and homelike, steam heat, electricity, gas, constant hot water, automatic refrigeration, clean linen, china, silver, utensils all included at $30 to $37.50

3 TO 6 ROOMS, heat, hot water, Frigidaire, $35, $50 mo. 644 N. Highland, N. E. HE. 4040.

131 FORREST AVE., N. E.—Immediate occupancy, desirable furnished 4-room apartment, $40. WA. 7416.

815 PONCE DE LEON. 3 and 4-rm. ft. apt., nicely furn., redec., Frigid. Apt. 10. HE. 1595.

3-RM. effic., inc. lights, gas, heat, ice, $37.50. 644 N. Highland, N. E. HE. 4040.

UNUSUALLY attr. 3-rm. apt., completely refinished. Adults. 421 Blvd., N. E.

233 GA. AVE., S. E.—2 or 3 rooms, furn. or unfurn. Cheap. WA. 4952; WA. 2450.

EAST 14TH. 2-ROOM. EFFICY. UNUSUALLY ATTRACTIVE. HE. 2915.

1223 ALBEMARLE. 5 rooms, pri. bath, ent., lights, heat, $40. DE. 0082.

842 ST. CHARLES AVE., 3-rm. apt., private home. JA. 4361.

970 WAVERLY Way, 4-room apt., heat, gar., near stores and car line. JA. 2435-R

TERRACE APT. PRIV. BATH. ENTRANCE. 2, 3 GENTLEMEN. CH. 3780.

238 E. 5TH ST.—Efficiency, heat, water, $30. No children. WA. 7877.

NORTH SIDE—Attr. furnished 2 rooms, bath, convs. HE. 1886.

***Apartments Unfur.* 101**

MOUNT VERNON Beauty—Surroundings Equal to Private Residence THIS apartment-house unique in arrangement, location, near every convenience. 4 and 5 rooms, porches, garage. Price $60 to $75. Located at 423 Clairmont Ave. in Decatur. Call Mr. Sims, WA. 0636. Rankin-Whitten Realty Co.

## REAL ESTATE - RENT

***Apartments Unfur.* 101**

2214 PEACHTREE RD. FULL-size 5-room apt. See janitor or phone G. G. SHIPP Office, WA. 8372. Residence, BE. 1534

WHERE TO FIND THE BEST VALUE AT THE BEST PRICE 674-678 Somerset Terrace 3-ROOM efficiency, $32.50; 4-room bedroom apartment, $40. Includes refrigeration current and garage. Call Mr. Sims, WA. 0636. Rankin-Whitten Realty Co.

Huntington Apt.—Sublease 1765 PEACHTREE RD. Most desirable four-room unit, immediate possession. Apt. E-4. Call HE. 3108 or WA. 1011.

ITALIAN VILLA. SURROUNDED by Ansley Park Golf Club links. Attractive unit. Large rms. HE. 2050.

RIDLEY COURT APTS. FIREPROOF, well-htd., 131 Forrest Ave., N. E., 5 rms., $45, $50 and $60. WA. 7416.

729 PONCE DE LEON COURT—3 rooms, like new, water, heat, Venetian blinds, garage. WA. 9110.

DELLA MANTA APARTMENT. 1268 PIEDMONT AVE., N. E. WA. 9689. HE. 5548-J.

EFFCY. apt., at 58 Lombardy way, $32.50. Avail. March 15. Call Mrs. Maddox. Sharp-Boylston Co. WA. 2930.

483 PARKWAY DR., N. E.—3-room efficiency, reasonable rent. See janitor or phone owner. HE. 6872 evenings.

741 PONCE DE LEON Ct.—4 rms., Murphy bed, redec. Apply Apt. 10, HE. 2341.

617 PARKWAY DR.—Modern 4 rooms, electric refrigeration, $35. WA. 4663.

APARTMENTS of distinction. Braircliff, Inc., 755-63 Peachtree. WA. 1394.

680 JUNIPER, N. E., 3 & 4-rm. apts., all conveniences. Redec. MA. 3995.

412 BLVD., N. E. Liv. rm., bedrm., dinette, kitch., ht., $25. Apt. 4. MA. 8590.

501 BLVD., N. E.—3-room apt., Murphy bed. Redec., heat. Apt. A-2, MA. 8590.

3 RMS., up., close in, $35. 240 Ponce de Leon. MA. 1326.

***Apts.—Fur. or Unfur.* 102**

997 HIGHLAND VIEW, 3 rms., 2 Murphy beds, pri. bath, lgts. water. HE. 4554-W.

3932 PEACHTREE RD. 4-room apt. CH. 3118 or WA. 2345.

***Business Places For Rent* 104**

WILL build and finish in 60 days suitable bldg. for your needs on lease basis at N. E. Luckie and Pine St. JA. 2217.

***Duplexes—Unfur.* 106**

SMALL bedrm. duplex, some furnishings. Livrm., k'nette, bath, porch; elec. stove, refrigerator, private entrances; Heat, large lawn, block Peachtree Buckhead, $37.50. CH. 5574.

1717 ROCK Springs Road. 5 rooms with screened porch; automatic heat, nice yard, garage; perfect condition. Apply premises.

427 MORELAND AVE., S. E. 4-room duplex, $22.50. Garlington-Hardwick Co., MA. 6213.

ADULTS. Ideal 4-room apartment in Ormewood Park. Convenient to everything. Garage. $27.50. Owner, WA. 5187.

WEST END, 1474 Mozley Pl.—4-rm. efficiency, completely priv. HE. 2436.

1282-84 DRUID PL., 4 rms., $25 ea. SHARP-BOYLSTON CO. WA. 2930.

1462 COPELAND—5 rms., pri. bath, hardwood flrs. Gar. Redec., $35. RA. 1095.

ANSLEY PARK. 6 rooms, automatic heat, landscaped yard; couple. HE. 2686.

***Duplexes—Fur. or Unf.* 107**

1019 WASHITA, N. E., 5-room duplex, heat, garage, adults. HE. 8117.

***Farms, Land For Rent* 108**

75 A., North Ga. 3-rm. house and barn. Possession now. Call WA. 4328.

***Houses—Unfurnished* 111**

10 COVINGTON RD. (Avondale Estates). 2-sty. brick, 4 bedrooms, 2 baths, air conditioned, automatic gas heat, $60.
647 AMSTERDAM AVE., N. E., 6-r. brick bung., newly decorated, $52.50.
839 CLEMONT DR., N. E. 6-r. stone bung. Steam heat, $65.00.
1163 WOODLAND AVE., S. E., 5-r. $35.00
695 WILLOUGHBY Way, N. E., 6-r. $42.50
D. L. STOKES & CO. WA. 7872.

1125 ST LOUIS PL., N. E.—Brick bungalow, three bedrooms. $55. Samuel Rothberg. WA. 2253.

BRICK bung., arranged 2 families, furnace, $40. 945 Park Ave., S. E. MA. 0732.

1157 BRIARCLIFF RD., N. E.—7 rms. $60 Cheves-Green Co. WA. 3050.

66 BASS ST., S. W. 6-r., 2 sinks. $22.50. C. G. Aycock Realty Co.

920 PARK AVE., S. E.—6 rms., newly painted inside and out. JA. 3055.

McNEAL properties. Good houses for nice people. Office, 389 Windsor, S. W.

MORNINGSIDE, 756 Sherwood Rd., 7 rooms, daylight basement. HE. 7392-J.

***Office & Desk Space* 115**

231 HEALEY BLDG.—Private offices, furn. or unfurn.; desk space. Mail serv.

## REAL ESTATE—SALE

***Houses For Sale* 120**

**North Side.**

ATKINS Park bargain, 9-r. brick, 2 baths, automatic steam heat. Listen, only $8,000. Mr. Evans, WA. 1511. J. H. Ewing & Sons

## REAL ESTATE—SALE

***Houses for Sale* 120**

**North Side**

2 SPECIAL BARGAINS DECATUR—A most attractive 8-room brick bungalow, 2 tile baths, 4 bright bedrooms, situated on large wooded lot 120-ft. front. Was built for a permanent home in choicest part of Decatur. Loan Co. has given us a most attractive price for quick sale. "Listen, only $7,000."

BEST BUY IN ATKINS PARK—To close an estate, 2-story, 9-room brick, 4 bedrooms and sleeping porch, sun parlor, 2 baths, automatic steam heat. Price severely reduced—only $8,000. No loan. If interested in these places call Mr. R. W. Evans, WA. 1511. They won't keep at these prices. J. H. EWING & SONS

DUPLEXES
920 PONCE DE LEON AVE.—Annual rental $1,320.
1276 HIGHLAND AVENUE—Annual rental $870.
851 BLUE RIDGE COURT, N. E.—Annual rental $720.
THESE properties can be bought with reasonable cash payment, balance over a long period of time with low interest rate. Additional Information 1810 Rhodes-Haverty Building

North Side Opportunity OWNER building large home and must sell. This is your chance to pick up a real bargain in this 3-bedroom, 2-bath English brick with slate roof. Beautiful level lot with plenty shade and well fenced. Only 2 blocks Morningside school and on bus line. No loan. Terms arranged. Investigate today. Call Reese Davis, VE. 3032 or WA. 3111. HAAS & DODD

PARK LANE VERY attractive 3-bedroom, 2-bath home, large living room, dining room, breakfast room, kitchen, large closets. Automatic stoker heat. Elevated east front lot overlooking beautiful wooded park. The best value ever offered in Ansley Park for only $6,750. Call Wade Browne, HE. 3245. ADAIR REALTY & LOAN CO. WA. 0100. Exclusive. Healey Bldg.

CLUB DRIVE BEAUTIFUL home near car line, very attractive lot; 4 corner bedrooms, 3 luxurious baths; built by owner for permanent home; only best of materials and workmanship used; steam heat with new gas furnace; laundry, insulated and weatherstripped throughout; low fuel cost. Price, together with a large adjoining lot, $17,500. Call Mr. Geissler, CH. 2572 or WA. 5477. ADAMS-CATES CO.

Near Emory University THIS attractive 2-story new white brick home can be sold for $7,750 for quick sale. Three bedrooms, 2 tile baths, automatic gas furnace. Large wooded lot, 100 ft. frontage, in walking distance grammar and high school. Small payment, balance like rent. Call J. B. Nall, WA. 9511. DRAPER-OWENS CO.

WEST OF PEACHTREE BRAND-New 5-rm. home, large living room, daylight basement and attached garage. $500 cash and $35 per mo. (covers int., prin., taxes and insurance). Call now. J. H. Borom, WA. 1511; nights CH. 9704. J. H. EWING & SONS

THREE REAL BARGAINS
5-Rm. brick, Morningside ...... $4,000
7-Rm. brick, 3 bedrms., 2 baths, large lot, Morningside ............ $7,350
New 5-rm. brick, Emory section $5,500
Lynn Fort, WA. 1511.
J. H. EWING & SONS

AMSTERDAM SPECIAL BRICK bungalow, 3 bedrooms, 2 tile baths; level lot, gas heat, neighborhood just building; owner-occupied, shown by appointment. Price $6,600. For details call Mr. Perkerson, HE. 0992 or WA. 5477. ADAMS-CATES CO.

Morningside ONE of the best brick homes on Northview avenue, on a perfect wooded lot, 3 lovely bedrooms, tile bath, American radiator steam heat, can be bought for $6,300. Shown by appointment only. Call Hamilton today, WA. 7991, or RA. 2483 tonight. Jacobs Realty Company.

Small Cash BAL. $47.50 month, which includes everything. Brand-new brick of two bedrooms. An ideal small family home close to all conv. Mr. Hathorn, WA. 7991. Jacobs Realty Company.

$2,000—BIG BARGAIN NICE five-room frame bungalow in good condition, new wallpaper and paint job. $200 cash, $15 mo. Call L. C. Wheeler, WA. 3936; evenings HE. 1211.

BARGAIN $4,950—PEACHTREE section, new brick bungalow. A real buy. Tom Fuller, WA. 7991.

HOUSES and duplexes on north side and West End. 15 and 20 years to pay, low interest. 1810 Rhodes-Haverty Bldg.

33 THE PRADO, 2-story, 8-room brick; 4 bedrooms, tile roof; must sell. B. F. White, VE. 2027 or WA. 9511.

534 E. WESLEY AVE. New 7-room white brick lot 85 ft. front. C. E. Beem, builder, WA. 5570 or DE. 7280.

ANSLEY PARK, near car line, 6-room bungalow, less than $4,000. Must sell. WA. 0156. J. R. Nutting & Co.

$6,500—Bung., lot 50x250, for $3,000; $300 cash; $30 mo. E. L. Harling, WA. 5620.

314 PHARR ROAD—Open 2 to 4 p. m. Neal-Lenhardt Company. WA. 2534.

SALE or trade modern 3-bedrm., 2-bath, complete. Owner, CH. 9741; CH. 2191.

WE BUILD AND FINANCE HOMES. Residence Construction Co. MA. 4722.

NATIONAL Realty Management Co., Inc. Ground Floor Candler Bldg., WA. 2226.

RIDGEWOOD RD., 2 acres ......... $1,500 1305 FIRST NATIONAL BANK BLDG.

ANSLEY PARK. Bungalow, $550 cash, $39 per month. WA. 2473.

**Inman Park.**

$1,750—INMAN PARK—5-room bungalow, painted and redecorated like new. Liberal terms. Call WA. 3111. HAAS & DODD.

**East Lake.**

$40 CASH, $40 mo., including everything. New 5-rm., modern brick home. Price $4,250 to responsible party. Owner. Address E-384, Constitution.

## REAL ESTATE—SALE

***Houses For Sale* 120**

**West End.**

BARGAIN—White, wide board, 5 rooms, sleeping porch. Furnace heat. Near school. Only $2,750. Call A. C. George, CH. 1766 or WA. 0100.

**Miscellaneous.**

BUY A HOME HAVE the TITLE GUARANTEED and INSURED by Atlanta Title & Trust Co.

***Farms For Sale* 127**

BARGAIN 50 ACRES of land, 2 miles east of Morrow station, 2 houses, barn, no loan; easy terms. Good soil, stream. Call Mr. Green, MA. 8985. HUIET-WILLIAMS CO.

***Investment Property* 129**

17-UNIT APARTMENT LOCATED in best part of Atlanta. Will net 12% on investment. This is a real buy and worthy of consideration. Will accept a home or vacant lots in trade. J. H. Borom, WA. 1511; CH. 9704. J. H. EWING & SONS

THE ATLANTA HOME FINDER. SAVES you time and worry in locating the kind of home you want. Call Mrs. Maret, HE. 8574; MA. 9879. MILTALANE REALTY CO.

$12,500 for a close in business corner. A. Graves, WA. 2772.

***Lots for Sale* 130**

JOHONSON Estates lot, 73x200, adj. 1704 Meadowdale Ave., $1,750. D. L. STOKES & CO. WA. 7872.

HABERSHAM road lot, 145 feet front; wooded; to close an estate, $3,500. Blair, HE. 2103.

PINE Forest, 100 feet, Peachtree Dunwoody Rd., gas, $1,500. Geo. P. Moore, WA. 2326.

SPRING LAKE PARK—Lots $300. A. G. Rhodes & Son. 204 Rhodes Bl. WA. 6024

300 FT. on Peachtree Battle Ave. Price $9 front ft. McKinnon, WA. 1603.

FOR best section north side lots, call Burdett Realty Co., WA. 1011.

LOTS 94x250, and 5-acre tract. East Lake section. Mr. Hames, WA. 2162.

***Property For Colored* 131**

HUNTER TER.—Large lots, near end of West Hunter car line, $5 down, $5 mo. Owner. 604 Candler Bldg. WA. 5862.

***Sale or Exchange* 134**

BEAUTIFUL Georgia home, valued $10,000, to trade for Jacksonville, Fla., home of equal value. Galloway, 956 Euclid, JA. 0668, JA. 3761.

***Suburban* 137**

YE OLDE HOMESTEDE—37½ acres, cottage needs repairing, surrounded by beautiful oak grove. Enough saw timber to build house. Pasture, creek, bottom land. Ideal place for permanent home. 30-minute drive N. E. Price $2,450. WA. 0627. C. & S. Bl., Ralph B. Martin Co.

DREAM PLACE—21 acres, good land, shack, grove, scuppernong arbor, fruit trees, spring branch, fish pond site, pasture, elec., phone, water, near stores, high school, bus line, 35 minutes' drive 5 Points; $1,350; terms. Mr. Peavy, CH. 1225.

ON MARIETTA highway, good six-room house, 2 acres land, chicken run and filling station. A real bargain. Mr. White, WA. 7872; evenings, DE. 8972. D. L. STOKES & CO.

75 ROLLING acres, good farming land, 3 houses, barn, spring, orchard, plenty woods, 15 miles out, $1,750; terms. C. H. Smith, WA. 1693.

2-FAMILY house, 2 extra lots, all on pavement, also extra partial acreage, just out city limits. Only $1,300. Terms easy. WA. 5632.

20-ACRE hilltop! Rock rd., half-mile of main street in Roswell. Branch and lake site. $1,200, $150 cash, $15 monthly. Geo. P. Moore, WA. 2326.

$50 CASH, $15 month buys 20 rolling acres, woods, creek. 12 miles city, $7,595. Mr. Hill, WA. 7310.

***Wanted Real Estate* 138**

WE sell homes, farms, business properties, vacant lots anywhere in Ga. or adj. states. For quick, satisfactory results see or write us. Johnson Land Co., Haas Howell Bldg., Atlanta, MA. 1933.

LIST your property for sale with McNabb Realty Co., MA. 0293.

## AUTOMOTIVE

***Automobiles for Sale* 140**

**Auburns**

1935 AUBURN sedan, model 653, low mileage, original finish. Call WA. 5527.

**Buicks.**

BUICK 5-PASSENGER COUPE. Perfect Condition Throughout. $95.00. FROST-COTTON. Cor. Spring at Baker St. MA. 8660.

1937 BUICK "61" 4-door touring sedan, low mileage, extra clean, $895. Hall Motors, WA. 2263

1937 BUICK "41" 6-wheel de luxe sedan; like new, will trade. CH. 1782.

1938 BUICK "41" sedan, 3,000 miles, radio. $935. 116 Spring, opp. Sou. Ry. Bldg.

**Chevrolets.**

DEPENDABLE USED CARS AND TRUCKS "The Old Reliable" JOHN SMITH CO. Chevrolet Dealer 530 W. Peachtree St. HE. 0500

1937 CHEVROLET touring sedan, black finish, low mileage, excellent condition. JA. 4301, Room 405.

1937 CHEVROLET town sedan, clean throughout. Will give trade and easy terms. Mr. Morris, RA. 3406.

BARGAIN. 1936 Chevrolet Master de luxe coupe, $325; take small down payment, balance easy. Holbrook, JA. 2557.

DOWNTOWN CHEVROLET CO., 329 WHITEHALL ST MA. 5000

1932 CHEVROLET, good condition, by owner, $130. MA. 1969.

**Chryslers.**

HARRY SOMMERS, INC. GUARANTEED resale cars at lowest prices. Peachtree at Forrest. JA. 1834.

**DeSotos**

DE SOTO SIX CONVERTIBLE SEDAN Fully equipped. Jam-up. A STEAL AT $245. FROST-COTTON. 452 Peachtree St. WA. 9073.

**Dodges.**

1936 DODGE coupe, special, $295. 116 Spring, opp. Sou. Ry. Bldg.

**Fords**

1937 FORD de luxe fordor touring sedan, equipped with radio and other accessories, driven actually 5,500 miles. Privately owned. For quick sale will take trade and arrange terms on balance. Call Mr. McClendon, WA. 3297.

## AUTOMOTIVE

***Automobiles for Sale* 140**

**Fords**

1936 FORD 4-door touring sedan with radio and heater, white side wall tires, original paint, low mileage, snappiest car in town; sacrifice or trade for cheaper car. Terms to suit you. VE. 2870.

CLEAN 1937 Ford "85" tudor sedan, spotlessly clean inside and out, good tires, splendid mechanically. A steal at $475. Can arrange terms and accept trade. Call Rapier, WA. 3297.

USED CARS—USED TRUCKS. EAST POINT COMPANY, AUTHORIZED FORD DEALER. 308 MAIN ST., EAST POINT. CA. 2166.

REAL clean 1935 Ford convertible sedan. This car also equipped with radio. Trade or terms. J. L. Reeves, MA. 0728.

1933 FORD tudor, '36 motor, good rubber, $160. Small cash payment, balance easy. 266 Ivy, JA. 2557.

EXTRA good 1931 Ford roadster. Actual mileage under 50,000. Leather upholstery. $150 cash. C. M. Cole, HE. 7981-J.

1938 FORD de luxe sedan, 4,000 miles, radio, $200 off. 116 Spring, Opp. Sou. Ry. Bldg.

1937 FORD V-8, excellent condition, low price., small cash payment, easy terms. Mr. Franklin, WA. 8776.

1938 FORD "85" standard coach, trunk, $695. Terms. Di Christina, WA. 2845.

1935 FORD coach, reconditioned and guaranteed, $295. Mr. Tucker. WA. 3297.

1933 FORD SEDAN, $175. NO TRADE. JA. 2727.

1937 FORD "60" Tudor. $445. 116 Spring, opp. Sou. Ry. Bldg.

**LaSalles**

1929 LA SALLE 5-passenger sedan, new battery, 4 practically new tires. 1938 tag. An unusually good buy for $125. Mr. King, WA. 9073.

**Nashes**

1934 NASH "6" four-door sedan, built-in trunk, good condition throughout. Only $25 cash, balance 12 notes at $16.20 each. 411 Flat Shoals Ave.

**Oldsmobiles.**

1937 OLDSMOBILE "6" town sedan, trunk. A bargain. Mr. Tribble, DE. 6285.

**Packards.**

1935 PACKARD "120" four-door sedan, beautiful shiny black Duco finish, clean upholstery, extra good tires. Large luggage compartment. One fine car at a very low price. Can accept trade and arrange terms to suit. Call Mr. Barnett, HE. 1650 days; CH. 3414 nights.

**Pierce Arrow**

$95—1931 Pierce-Arrow sedan, radio; looks, runs good. MA. 9048.

**Plymouths.**

1934 PLYMOUTH de luxe two-door sedan, runs good, appearance good. Nearly new tires. Sacrifice for only $195. Can arrange terms. Call Mr. Rogers, WA. 3297 or DE. 2007.

1932 PLYMOUTH 4-door sedan, looks and runs good, $25 cash, $10.80 per month. Davis, WA. 3539.

1935 PLYMOUTH DE LUXE COUPE, $295. East Point Chev. Dealers, Inc. CA. 2107.

**Pontiacs.**

1931 PONTIAC coach, bargain $95. Louis I. Cline, 320 P'tree, WA. 1838.

**Terraplanes.**

1937 TERRAPLANE brougham, trunk, clean as pin. Will sell on easy terms. Mr. King, CH. 9705.

**Willys**

1936 WILLYS DE LUXE 4-DOOR SEDAN Equipped With Radio. Guaranteed Throughout. $225 FROST-COTTON. 452 Peachtree St. WA. 9073.

**Miscellaneous.**

150 USED CARS AT SPECIAL PRICES BOOMERSHINE MOTORS, INC. 485 Spring St. 520 Spring St.

1929 FRANKLIN Sedan, 2 new tires, runs good, $55. Yarbrough Motor Co. 559 West Peachtree St. HE. 5142.

WADE MOTOR COMPANY. 399 Spring St. WA. 6720.

CAPITAL AUTOMOBILE COMPANY. Opposite Biltmore Hotel. HE. 1200.

BY OWNER, 1938 $1,500 car; take up $65 notes. WA. 9263, 9 to 6.

***Auto Trucks For Sale* 141**

TWO 1935 short wheelbase trucks. Will sell for balance due, $367.50. Call HE. 5676-J. Mr. Wallace.

1936 DODGE ½-ton pickup, $295. GENERAL MOTORS TRUCK, 231 IVY.

***Auto Trucks Rent* 142**

DIXIE DRIVE IT YOURSELF CO. 14 Houston St., N. E. WA. 1870

HERTZ DRIV-URSELF. Rent a Truck. 40 Auburn Ave. WA. 8080.

***Cylinder Grinding* 149**

FORD A remanufac'd engs. exch. $30.50. FORD V-8 remanuf'd engs. exch. $40.50 McNEAL ENGINE WORKS. Since 1905. 330 Rawson. WA. 6407.

***Tractors* 156**

FOR SALE, Fordson tractor with double drum hoist. HE. 5574.

***Trailers* 157**

NEW, USED trailers at reduced prices. Evans Motors, 234 Peachtree.

***Wanted Automobiles* 159**

CASH FOR ALL LIGHT MAKE CARS. John S. Florence Motor Co. 230 WHITEHALL ST. MA. 3362-3.

HIGHEST CASH PRICES FOR LATE MODEL CARS. FRANK FROST, 452 PEACHTREE, WA. 9070.

CASH for used car. Manning Car Co., 263 Spring, N. W. WA. 6749.

WANTED—Used cars for cash. J. E. McCrea, Atlanta. RA. 3971.

CASH for used car. Manning Car Co., 263 Spring, N. W. WA. 6749.

WILL pay $3 per wk. for used car or truck. RA. 4617.

## Classified Display

**Automotive**

1933 STUDEBAKER "6" De Luxe Sedan; 6 wheels; clean .... **$195**
1934 FORD Station Wagon; new tires; thoroughly reconditioned .... **$295**
1937 PLYMOUTH 2-Door Touring Sedan .............. **$550**

Yarbrough MOTOR CO. 559 W. Peachtree OPEN EVENINGS HE. 5142

**J. M. HARRISON & CO.**

USED CARS DEPENDABLE USED TRUCKS

**53 NORTH AVE.**

| | | |
|---|---|---|
| '35 | DODGE Coupe | $395 |
| '36 | PONTIAC Touring Sedan | 395 |
| '36 | PLYMOUTH Coach | 395 |
| '35 | DE SOTO Coupe | 395 |
| '36 | FORD Fordor Touring | 395 |
| '37 | FORD Tudor Touring | 495 |
| '37 | CHEVROLET 2-Door Touring | 545 |
| '35 | PACKARD "120" Sedan | 595 |
| '37 | PLYMOUTH 2-Door Touring | 645 |
| '37 | PLYMOUTH 4-Door Touring | 695 |
| '37 | DODGE 2-Door Touring | 745 |
| '38 | PLYMOUTH De Luxe Coupe, Discount. | |

**USED TRUCKS**

**Panels, Pickups and 1½-Tons**

**Phone HE. 1650**

# JAPANESE TO STRIKE AT SHENSI PROVINCE

### Chinese Army of 100,000 Fleeing Before Nipponese Soldiers.

SHANGHAI, March 2.—(Wednesday) — (AP) — Japanese driving forward almost without opposition at the western end of the Lunghai battle front indicated today they would strike next at Shensi province, Communist stronghold.

With a Chinese army of 100,000 fleeing before them in southern Shansi province, leaving them in control of virtually all of the vast area to the north and east of the Yellow river, the Japanese turned their attention to the province to the westward.

Japanese planes were reported reconnoitering over Tungkwan, gateway to Shensi, and other cities near the border. One column was said to have crossed the Yellow river and occupied Wupao, first town to be taken by the Japanese in Shensi province

The main force continued to pursue the retreating Chinese through southern Shansi toward the bend in the Yellow river where it turns north to form the boundary between Shensi and Shansi.

A Japanese army spokesman said Japanese planes had bombed the headquarters of General Chu Teh, commander-in-chief of the Communist eighth army, who had directed the most effective opposition in Shansi. The bombing was part of the severe airplane and artillery pounding the Japanese administered to the fleeing Chinese.


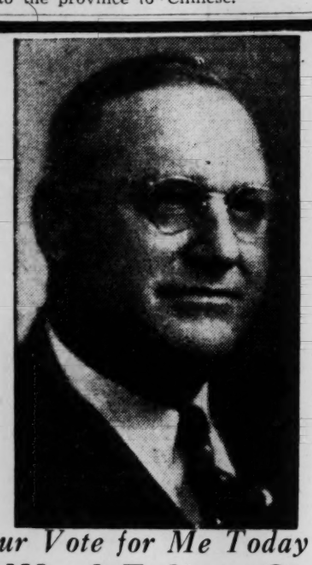

*Your Vote for Me Today for*

**Sheriff of Fulton County**

*Will Be Appreciated*

**J. C. "Mott" ALDREDGE**

(In the City of Atlanta, and all county districts having 200 or more registered voters, the polls for Sheriff election will open at 7 o'clock and close at 6 p. m. Be sure and vote for Sheriff before 6 o'clock.)


# Boy Fools Robber; To Use Stick Next Time

### *Charlie Little, Felled by Youth, Feigns Being 'Out, Saves 35 Cents.*

Charles Little Jr., 9, decided yesterday to carry a stick, but not for swagger or "Little Lord Fauntleroy" purposes. No, sir—for defense.

Charles, who lives at 786 Virginia circle, N. E., was beaten and robbed early Monday night while selling magazines on Adair avenue, near his home.

"Hereafter, I'm going to walk along with a stick in my hand. If any big boy jumps on me, like the one Monday night, he'll get plenty from me," he said, gritting his teeth in determination.

Red - haired, freckle - faced Charles, whose father is Atlanta manager for a pen company, told about the attack.

"It was a boy about 16 years old," he said. "He kept walking in front of me, while I was on my rounds selling magazines. I guess he thought I was collecting. But it wasn't my day for collecting.

"He put a rock in his cap and hit me on the head--" At this point Charles pointed to a little square of bandage over the laceration—"It knocked me down, but I wasn't out. I made believe I was, though, and he went through my pockets.

"He got two cents in one pocket and a pencil worth a quarter. But he didn't look in the pocket where I had 35 cents."

After the "frisking," the young bandit fled. Charles screamed. Residents came to his rescue and took him home. A doctor treated his wound.

Constitution Staff Photo—Wilson.

Bandits, watch out for Charles Little Jr. The nine-year-old Atlanta boy was beaten and robbed early Monday night while selling magazines. Charles, pointing to the bandage on his head, grabs a stick to illustrate how he'll defend himself in future from bandit attacks.

## News of Gate City Told in Paragraphs

**C. M. Ehrhardt**, authority on international affairs, will lecture at 8 o'clock tonight at the Atlanta Theosophical Society's hall, 216 Grand Theater building. His subject will be "National Socialism."

**Six cast members** of the University of Georgia theater production, "Kind Lady," which will be presented in Athens tomorrow night, are Atlantans. Montez Debnam is the leading lady. Other Atlanta cast members are Susan Dillingham, Louis Sohn, Helen Mergendoller, Eleva Smith and Mary Nell McKoin.

**Open competitive** examinations for positions of marketing specialists, junior veterinarian, associate agronomists and superintendent, assistant agronomists for sugar beet investigations and assistant plant physiologist with the United States government were announced yesterday by the Civil Service Commission district office, in the New Post Office building.

**Damage suit for $100,000**, brought by the Ku Klux Klan against Warner Brothers and Vitagraph, Inc., motion picture companies, for alleged use of the Klan insignia in the picture "Black Legion," is scheduled for hearing in United States district court here March 9.

**Rt. Rev. H. J. Mikell**, bishop of the diocese of Atlanta, will speak tonight at the Church of Epiphany instead of tomorrow night as previously announced. The service will mark the first of a series of Lenten services.

**Atlanta Coin Club** will meet from 8 to 10 o'clock tonight at the Henry Grady hotel. Members and others who are interested are invited. Coins will be appraised for any one desiring to submit them.

**Atlanta Truth Center** will meet at 11 o'clock this morning at the Biltmore hotel, Mrs. J. T. Jarvis announced yesterday. The evening class will be held at 6 o'clock at Open Door, 1204 Mortgage Guarantee building.

**BUENA VISTA FIRE.**

BUENA VISTA, March 1.—A service station here was destroyed by fire Monday. Herbert Daniel, proprietor, who occupied an apartment adjoining the station, escaped unhurt. The origin of the fire was undetermined.

## Tires Save Boy, 5, From Live Wires

OAKLAND, Cal., March 1.—(AP)—Five-year-old Le Roy Morgan today unconcernedly rode his bicycle over flashing high-tension wires, fallen to the ground.

Trouble shooters said rubber tires saved him.

**BODY TO BE BROUGHT HOME.**

CORDELE, March 1.—The body of Private James T. Sanders, formerly of Cordele, who was drowned in January during military exercises at Schofield Barracks, Hawaii, will be brought home for burial in the National cemetery at Andersonville. The body will arrive in New York March 16.

## FUNERAL NOTICES

THEODOROPOULOS — Funeral services for Mr. Nick B. Theodoropoulos will be conducted this (Wednesday) afternoon at 2 o'clock from the Greek Hellenic Orthodox church. Rev. Panos Constantinides will officiate. Interment Greenwood. Harry G. Poole, funeral director, in charge.

EDWARDS—The friends and relatives of Master Frankie Edwards, Mr. and Mrs. H. S. Edwards Jr., Bobbie Lee Edwards, Mrs. H. S. Edwards Sr., and Mr. and Mrs. D. A. Vernon are invited to attend the funeral of Master Frankie Edwards Wednesday afternoon at 2:30 o'clock from the Bellwood Baptist church, Rev. C. D. Reagan officiating. Interment, Magnolia cemetery. Pallbearers selected will please meet at the residence of Mr. D. A. Vernon, 570 Norfolk street at 2 p. m. West Side Funeral Home.

WEITZMAN—Friends of Mr. and Mrs. Nathan Weitzman, Mr. and Mrs. Gus M. Sevelowitz, Mr. and Mrs. I. C. Kurtz, Mr. and Mrs. Louis Weitzman, Mr. and Mrs. Ellis Weitzman, Mr. Macks Weitzman, Dr. and Mrs. A. H. Weitzman are invited to attend the funeral of Mr. Nathan Weitzman this (Wednesday) afternoon, at 2 o'clock, from the chapel of Sam Greenberg & Co. Rabbi Harry H. Epstein and Cantor M. Landman will officiate. Interment, Greenwood cemetery.

HALL—The friends and relatives of Mr. and Mrs. Andrew R. Hall, Mr. and Mrs. W. Frank King, Miss Frances King and Miss Martha King are invited to attend the funeral services of Mrs. Andrew R. Hall, this (Wednesday) morning at 11 o'clock at Calvary Baptist church. Rev. S. V. Fields and Rev. T. T. Davis will officiate. Interment in the City cemetery, Marietta, Ga. Pallbearers selected will please meet at the residence, 1354 McPherson avenue, S. E., at 10:40 o'clock. A. S. Turner, funeral director.

HOLBROOK—The friends and relatives of Mr. and Mrs. J. L. Holbrook, Mr. and Mrs. J. P. Holbrook, Mr. and Mrs. A. M. Holbrook, Mr. and Mrs. W. B. Holbrook, Rev. and Mrs. Robert C. Holbrook, Mr. and Mrs. Luster Holbrook, Mr. and Mrs. Herd Orr, Mr. and Mrs. J. J. Timms, Mr. and Mrs. S. V. Ridings, Mrs. Ella Henderson, Mr. and Mrs. Frank Cochran are invited to attend the funeral of Mrs. J. L. Holbrook, of Cumming, Ga., at New Harmony Baptist church, Forsyth county, today (Wednesday) March 2, at 11 o'clock a. m. Rev. J. H. Bolding and Rev. P. W. Tribble will officiate. Ingram & Moore, funeral directors, Cumming, Ga.

## LODGE NOTICES

The regular assembly of Jason Burr Council No. 13, R. & S. M., will be held in the Masonic temple this (Wednesday) evening at 7:30 o'clock. All Council Masons are cordially invited to meet with us.
JOHN E. NELSON, Ill. Master.
WILLIAM A. SIMS, Recorder.

A called communication of Palestine Lodge No. 486, F. & A. M., will be held in the Masonic temple, corner Peachtree and Cain streets, this (Wednesday) afternoon beginning at 2:30 o'clock, for the purpose of paying our last sad tribute of respect to the memory of our deceased brother, George W. Grant. The lodge will conduct grave side services. By order of
J. J. BUGG, W. M.
A. I. ARMSTRONG JR., Sec.

The regular communication of Fulton Lodge No. 216, F. & A. M., will be held at the Masonic temple, corner Peachtree and Cain streets, on this (Wednesday) evening, March 2, 1938, beginning at 7:30 o'clock sharp. The degree of Master Mason will be conferred upon a large class. All candidates for examniation and advancement are requested to present themselves promptly on time. All duly qualified brethren are cordially invited to meet with us. Refreshments will be served between the first and second section of the degree. By order of MAX M. CUBA, W. M.
JOSEPH LAZEAR, Sec.

The regular communication of Daylite Lodge No. 125, F. & A. M., will be held in the Masonic temple, corner of Peachtree and Cain streets this (Wednesday) morning, March 2, 1938, at 10:30 o'clock. All qualified Master Masons fraternally invited to meet with us. By order of
J. R. BURNS, W. M.
ORION T. SMITH, Sec'y.

## FUNERAL NOTICES

COCHRAN—Mrs. Sarah Caroline Cochran, age 86, passed away in Lithia Springs, Ga., Monday night. Funeral arrangements will be announced later by West Side Funeral Home.

DIDIER—Mr. John K. Didier, of 1001 West Peachtree street, passed away Tuesday afternoon at a private sanitarium. He is survived by a daughter and four brothers. The remains were taken this (Wednesday) morning to Marksville, La., for services and interment. Sam Greenberg & Co. Raymond Bloomfield in charge.

CHANDLER — Friends and relatives of Mr. and Mrs. M. F. Chandler, Miss Marie and Miss Margaret Chandler, Mrs. Mary Day, all of Gillsville; Miss Catherine Chandler, Birmingham, Ala.; Mrs. W. A. Miller, Maysville; Mrs. R. D. Grigg, Gainesville, are invited to attend the funeral of Mr. M. F. Chandler this (Wednesday) afternoon at 3 o'clock, from Baptist church, Gillsville, Ga. Rev. O. M. Dodd will officiate. Interment Gillsville. D. C. Stowe Funeral Home, in charge.

WALLER—Died, Mrs. Helen Waller, of Columbus, Ga., March 1, 1938. She is survived by her daughters, Miss Frankie Waller, Columbus, Ga.; Mrs. R. A. Johnson; sons, Mr. A. W. Waller, McRae, Ga.; Mr. R. Waller, Mr. S. M. Waller, LaGrange, Ga.; Mr. W. T. Waller, Columbus, Ga., and Mr. P. P. Waller, Ensley, Ala. Funeral services will be held Wednesday afternoon, March 2, 1938, at 2:30 o'clock at the Striffler Funeral Home in Columbus, Ga. Interment, Riverside cemetery. H. M. Patterson & Son.

METTAUER—The friends and relatives of Mr. and Mrs. Joseph F. Mettauer, Mrs. H. L. Edmondson, College Park; Mr. and Mrs. William Mettauer, Mr. and Mrs. T. E. Fall, Chireno, Texas; Mrs. Milton A. Smith, Tallahassee, Fla.; Mr. and Mrs. H. H. Brown, Dothan, Ala., are invited to attend the graveside services for Mr. Joseph F. Mettauer this (Wednesday) morning at 11 o'clock (E. S. T.), at Whelchel cemetery, near Gainesville, Ga. Rev. R. T. Russell will officiate. The funeral cortege will leave from Peachtree Chapel at 8:30 a. m. (C. S. T.). Brandon-Bond-Condon.

LIENHART—The friends and relatives of Mr. and Mrs. A. H. Lienhart, Mrs. C. H. Vance, Mr. and Mrs. R. E. McCreary, Mr. and Mrs. John R. Harwell, Mr. and Mrs. J. A. Hendrix and Mr. and Mrs. J. W. Hendrix are invited to attend the funeral of Mrs. A. H. Lienhart, tomorrow (Thursday) afternoon at 1 o'clock, from the chapel of Howard L. Carmichael. Rev. C. R. Stauffer will officiate. Interment, Buford, Ga., cemetery. The following nephews will serve as pallbearers and assemble at the chapel at 12:45 o'clock: Mr. Phil Kibler, Mr. Ernest W. Harwell, Mr. Fleming H. Ragsdale, Mr. Winfred R. Vance, Mr. Roy H. Vance and Mr. James W. Vance.

STRICKLAND—The friends and relatives of Mr. and Mrs. Hoke Strickland, Masters James and Jerry Strickland, Mrs. F. E. Hanson, Mr. and Mrs. Will D. Reeves, Miss Cora Hanson, Mr. Marvin Hanson, of Roswell, Ga.; Mr. and Mrs. Loy Foster, of Alpharetta, Ga.; Mr. and Mrs. Howard Hanson, Mr. and Mrs. Harold Hanson, Mr. and Mrs. C. G. Webb, of Atlanta; Mr. and Mrs. Paul Mackey, of Chicago, are invited to attend the funeral of Mrs. Hope Strickland this (Wednesday) afternoon at 2 o'clock from Alpharetta Baptist church. Rev. W. V. DeVore and Rev. R. L. Buice will officiate. Interment Alpharetta cemetery. Roswell Store Funeral Home, Roswell, Ga.

FOWLER—The friends and relatives of Mrs. Sarah Jane Benson Fowler, of Marietta; Mrs. J. J. Greer, of Atlanta; Mrs. C. W. Manning, Miss Effie Fowler, Mr. and Mrs. John R. Fowler, Mr. and Mrs. J. L. Fowler, Mr. and Mrs. J. M. Fowler, Mr. and Mrs. C. W. Fowler, all of Marietta; Mr. and Mrs. C. O. Fowler, Capitol Hill, Tenn.; Mrs. D. D. Dunn, Mrs. J. S. Brantley, Marietta, Ga.; Mr. and Mrs. W. K. Benson, White Wright, Texas, are invited to attend the funeral of Mrs. Sarah Jane Benson Fowler this (Wednesday) morning at 10:30 o'clock from the graveside at Gresham cemetery. Rev. I. A. White and Rev. George Brown officiating. The following named gentlemen will serve as pallbearers and please meet at the residence of Mr. and Mrs. C. W. Fowler at 9:30 o'clock: Mr. Fred Dunn, Mr. Ralph Dunn, Mr. Gus Benson, Mr. R. L. Benson, Mr. Leonard Brantley, Mr. Fields Brantley. Please omit flowers. Mayes Ward & Company, Marietta, Ga.

## FUNERAL NOTICES

SANFORD—Mrs. Betty Sanford, age 60, died Tuesday evening at her residence, Carey Park. Funeral services to be announced later by Barrett Funeral Home.

CHASTAIN—Mr. James W. Chastain, age 70, died Tuesday evening at his residence in Riverside. Funeral services will be announced later by Barrett Funeral Home.

LYNN—Funeral services for MRS. ELIZABETH LYNN will be held this (Wednesday) afternoon, March 2, 1938, at 2:30 o'clock from North Side Park Baptist church. Rev. W. S. Pruitt will officiate. Interment Crest Lawn cemetery. Gentlemen selected to serve as pallbearers will please meet at the residence, 33 Holly street, N. W., at 1:45 o'clock. Henry M. Blanchard Funeral Home, 1088 Peachtree street, N. E.

REEVES — Mr. Herman Reeves, aged 30, passed away at his home in Lawrenceville Monday morning. He is survived by his wife, two small children, his mother, Mrs. C. H. Reeves, of Lawrenceville; two brothers, Homer and Hubert Reeves, of Lawrenceville, and two sisters, Mrs. Floy Sikes, of Detroit, and Mrs. Flonnie Hendrix, of Anniston, Ala. Funeral services will be conducted this (Wednesday) afternoon, March 2, at 2 o'clock, E. S. T., from Shiloh Baptist church, Gwinnett county, Rev. J. W. Hogan officiating. F. Q. Sammon Funeral Home, Lawrenceville, Ga.

FINCHER—The friends and relatives of Mr. John B. Fincher, Sr., John B. Fincher Jr., Mrs. C. A. Fincher, Mr. and Mrs. P. B. Fincher, Greenville, S. C.; Mr. and Mrs. C. B. Copeland, Mr. and Mrs. E. A. Keese, Mrs. G. J. Brown and Mr. and Mrs. L. L. Swinney, all of Atlanta, are invited to attend the funeral of Mr. John B. Fincher Sr., this (Wednesday) morning, at 11 o'clock, from the chapel of Awtry & Lowndes. Rev. W. T. Hunnicutt will officiate. Following are requested to serve as pallbearers and assemble at the chapel: Messrs. J. W. Thomas, J. L. Townsend, E. M. Cowan, R. S. Hyer, J. H. Harper and W. N. Morris. Interment, Cumming, Georgia.

BOWMAN—The friends and relatives of Mrs. W. O. Bowman, Miss Fay Bowman, both of Washington, D. C.; Miss Sarah Bowman, Rahway, N. J., and Mr. and Mrs. W. O. Bowman Jr. are invited to attend the funeral of Mrs. W. O. Bowman Wednesday afternoon, March 2, 1938, at 2 o'clock at St. Luke's Episcopal church. Dr. John Moore Walker will officiate. Interment, Marietta National cemetery. The following gentlemen will serve as pallbearers and please meet at Spring Hill at 1:30 o'clock: Mr. F. H. Frasuer, Mr. E. S. Greer, Mr. C. A. Manston, Mr. James E. Minter, Mr. George H. O'Kelley, Mr. A. M. McCoy, Mr. Irvin Henderson and Mr. Cecil Silvertooth. H. M. Patterson & Son.

RHOADES—The friends and relatives of Mrs. Phoebe J. Rhoades, Mr. and Mrs. S. H. Rogers, Mr. and Mrs. George S. Rogers, Asheville, N. C.; Mr. and Mrs. E. P. Bergquist, Sacramento, Cal.; Mr. and Mrs. O. W. Rogers, Decatur, Ga.; Mrs. Lucene Allen and Mr. and Mrs. Fred E. Scott, Chicago, Ill., are invited to attend the funeral of Mrs. Phoebe J. Rhoades Wednesday morning, March 2, 1938, at 11:30 o'clock at Spring Hill. Mr. Dudley G. Sansbury, past reader of the First Church of Christ, Scientist, will officiate. Interment, Crest Lawn cemetery. The following gentlemen will serve as pallbearers and please meet at Spring Hill at 11:15 o'clock: Mr. Walter H. Bedard, Mr. Rhodes Lockhart, Mr. William E. Cooper, Mr. Forrest Osgood, Mr. William J. Sayword and Mr. Olin W. Rogers. H. M. Patterson & Son.

GRANT—The friends and relatives of Mr. and Mrs. George W. Grant, Mrs. S. L. Grant, Miss Violet Grant, all of Atlanta; Mr. and Mrs. Ernest L. King and Mr. J. Grant King, all of Schenectady, N. Y., are invited to attend the funeral of Mr. George W. Grant, 3 o'clock this (Wednesday) afternoon from Gordon Street Presbyterian church. Rev. Harold Shields will officiate. The following will serve as pallbearers and assemble at the residence, No. 357 Wellington street, S. W., at 2:30 o'clock: Messrs. M. R. Bratton, Jerome Withers, Carl Cunningham, Boland McLaughlin, A. J. Scott and J. Christopher Brown. Yaarab Chanters of the Mystic Shrine will serve as honorary escort and assemble at the church. Palestine Lodge, No. 486, F. & A. M., will have charge of the services at the grave. Interment, West View cemetery. Awtry & Lowndes.

**(COLORED.)**

JOHNSON—Miss Bettie June Johnson died March 1 at Decatur, Ga. Funeral later. Haugabrooks.

CARLISLE—Mrs. Stella Carlisle passed away March 1. Funeral announced later. Murdaugh Bros.

WALKER—Mr. Albert Walker passed away March 1. Funeral announcements later. Hanley Co.

DUNCAN—Mr. John Duncan of Ben Hill, Ga., died March 1. Funeral will be announced by Ivey Bros., morticians.

EMERSON—Mrs. Rosa Emerson, of 933 W. Fair street, died February 28. Funeral will be announced by Ivey Bros., morticians.

DUKES—Friends and relatives are invited to attend the funeral services of Mr. John Dukes, rear 3109 Piedmont road, tomorrow (Thursday) at 11 o'clock, from Roxboro Baptist church, Johnsontown. Rev. T. H. Hurley will officiate. Interment Fairfield cemetery, Jackson, Ga. G. Henry Howard, mortician.

**(COLORED.)**

PALMER—Mrs. Lula Palmer, of 622 Greensferry avenue, died February 28. Funeral will be announced by Ivey Bros., morticians.

BARNES—Mr. Hampton Barnes, of rear of 463 Peachtree street, passed Monday night. Funeral will be announced later. David T. Howard & Co.

CHEEVES—Mrs. Martha Elizabeth Cheeves, the mother of Mrs. Hattie Bentley, of 945 Fair street, S. W., passed March 1. Funeral announced later. Murdaugh Bros.

WILLIAMS—The funeral services for Mr. Nick Williams of R-1079 W. Peachtree street, will be held today at 11 a. m. from our chapel. Interment, Lincoln cemetery. Hanley Co.

BERRY—The friends and relatives are invited to attend the funeral of Mrs. Bessie L. Berry today at 2:30 p. m. from Mt. Siani Baptist church. Rev. H. M. Smith officiating. Interment Lincoln cemetery, Murdaugh Bros.

**(COLORED)**

WILLIAMS—Friends and relatives of Mrs. Clara Henry Williams, of Marietta, Ga., are invited to attend her funeral today at 2 p. m. from the residence, Rev. A. G. Belcher officiating. Interment, City cemetery. Hanley Co., Marietta.

BAILEY—The friends and relatives of Mrs. Ida Martin, of 1171 Sims street, are invited to attend the funeral of Mr. Henry Bailey, of 118 Davis street today (Wednesday) at 11 o'clock at our chapel, Rev. C. S. H. Hunter Jr., pastor of St. Philip's A. M. E. church officiating. Interment South View cemetery. Sellers Bros.

DICKERSON — Relatives and friends of Mr. Willie Dickerson and Mrs. Esther Dickerson, of 637 Parsons street, S. W., are invited to attend the funeral of Mr. Willie Dickerson today at 2:30 p. m. from Mt. Vernon Baptist church, Hunter and Manghum streets, Rev. William Bivins officiating. Interment Lincoln cemetery. Hanley's Ashby Street Funeral Home.


**Pay up all your overdue bills**

CONVENIENT INSTALLMENTS

**BE RID OF WORRIES**

Why let pressing debts nag you day after day? Pay them up with an ELYEA LOAN. Rates as low as $4.17 per month for each $100.

**ELYEA, Inc.**

311 Palmer Bldg. WA. 8367

**PRIVATE LOANS**

On Diamonds, Watches and Jewelry

W. M. LEWIS & CO.

4TH FLOOR PETERS BLDG.


NOTICE.

BIDS FOR PUBLISHING Georgia Reports (of the decisions of the Supreme Court) and Georgia Appeals Reports (of the decisions of the Court of Appeals), according to a contract to be executed under the statute (Georgia Laws 1920, pp. 237-242; Code, §§ 90-201 et seq.), will be received until Monday, March 14, 1938, at the office of the Reporter of those decisions, 422 State Capitol. Copies of the contract and of the bond to be executed by the publisher are subject to inspection according to the law. Right to reject any or all bids is reserved.
GEORGE W. STEVENS,
State Law Reporter.


**PRINTING · LITHOGRAPHING**

OFFICE SUPPLIES • LOOSE LEAF SYSTEMS

John H. HARLAND Company

ATLANTA

**GOOD COAL** Best Furnace Egg $6.50 Best Furnace Block $6.75 3 BAGS ..... $1.00

• *Must Raise Quick Cash* •

**$1.00 Per Ton Off Regular Price for 2 Days**

**Bankhead Coal Co.** HEmlock 1418

**Go to the polls—today . . .**

**VOTE for the re-election of—**

**DR. CHAS. R. ADAMS**

**for**

**COUNTY COMMISSIONER**

# Now, About the "FAKE CARD"

GET THIS FACT STRAIGHT: In the frantic efforts of the Bazemore Bureaucracy to stem the tide in its "dying gasp" the old stager's trickery in the anonymous political card scheme has been staged. It is like five aces in the deck, don't be deceived by it.

"Mott" Aldredge and his advisors have never resorted to any such tactics, the whole thing is a canard out of the whole cloth and will not fool the public. It was hatched prematurely, but didn't "quack" until they thought it was too late to answer. The people of the Sixth Ward and all Atlanta and Fulton County will register their resentment by piling up an even bigger vote for Aldredge and clean goverment.

*(Signed)* J. C. (MOTT) ALDREDGE

# KING GEORGE LONGINO

**Dictator and Political Czar of Fulton County attempts in a last frantic effort to save his henchman and yes man, Jim Bazemore, from defeat. King George demands the people elect his Jim Bazemore Sheriff. The people elected Longino county commissioner and resent his attempts to control the Sheriff's Office.**

**Bazemore has been acting as sheriff illegally due to the political power of HIS MASTER—KING GEORGE!**

# VOTE FOR ALDREDGE

**He will bow to the people and not to the Dictator**

*(This Ad Contributed and Paid for by Friends of Mott Aldredge)*